Incident Report

Print Date/Time: 12/30/2015 11:13
Login ID: ss0137

Lake Stevens Police Department
ORI Number: WA0311900

Incident: **2015-00203256**

Incident Date/Time:	12/19/2015 10:03:00 AM	**Incident Type:**	Collision
Location:	VERNON RD / N DAVIES RD LAKE STEVENS WA 98258	**Venue:**	Lake Stevens
Phone Number:	(425) 681-3598	**Source:**	911
Report Required:	No	**Priority:**	3
Prior Hazards:	No	**Status:**	3
LE Case Number:		**Nature of Call:**	

Unit/Personnel

Unit	Personnel
19D1	SS0136-Shein

Person(s)

No.	Role	Name	Address	Phone	Race	Sex	DOB
1	Reporting Party	WOODS, MONTY					

Vehicle(s)

Role	Type	Year	Make	Model	Color	License	State

Disposition(s)

Disposition	Count
R	1

Property

Date	Code	Type	Make	Model	Description	Tag No.	Item No.

STATE OF WASHINGTON
POLICE TRAFFIC
COLLISION REPORT

1591971

REPORT NO. E497781

CASE #	2015-00203256
LOCAL AGENCY CODING	
TOTAL # OF UNITS	02
OBJECT STRUCK	

INTERSTATE ☐ CITY STREET ☑ STATE ROUTE ☐ OTHER ☐ COUNTY RD ☐ PRIVATE WAY ☐

FIRE RESULTED ☐ STOLEN VEHICLE ☐ HIT & RUN INVOLVED ☐

TRIBAL RESERVATION

DATE OF COLLISION (M M - D D - Y Y Y Y)	TIME (2400)	COUNTY #	MILES	N ☐ S ☐ E ☐ W ☐	IN ☑ OF ☐	CITY #
12 - 19 - 2015	1003	31				0664

ON (PRIMARY TRAFFIC WAY) VERNON RD — INTERSECTION ☑ NON-INTERSECTION ☐ — BLOCK NO. ☑ MILE POST ☐ 800

DISTANCE MILES ☐ FEET ☐ N ☐ S ☐ E ☐ W ☐ — OF (REFERENCE OR CROSS STREET) N DAVIES RD

UNIT 01

MOTOR VEHICLE ☑ PEDAL-CYCLE ☐ DAMAGE THRESHOLD MET YES ☐ NO ☑ PHONE D: 4803131101

LAST NAME NICKERSON FIRST NAME LEIGHTON MIDDLE INITIAL A

STREET NEW ADDRESS ☐ 6912 S NANTUCKET ST

CITY CHANDLER ST AZ ZIP 852494458

CDL D RESTRICTIONS B ENDORSEMENTS

DRIVER'S LICENSE # D00199599 STATE AZ SEX M D.O.B. MMDDYYYY 11 - 05 - 1935

ON DUTY ☐ STATUS AIRBAG 2 RESTR. 4 EJECT 1 HELMET USE 2 INJURY CLASS 1 NATURE OF INJURIES

LICENSE PLATE # 196YNC STATE AZ VIN# 1FAHP3K28CL258046

TRAILER PLATE # STATE TRAILER PLATE # STATE

VEH. YEAR 2012 MAKE FORD MODEL FOCUS STYLE P4 VEHICLE TOWED YES ☐ NO ☑ TOWED BY GOVT. VEHICLE YES ☐ NO ☑

REGISTERED OWNER INFO.

LIABILITY INSURANCE IN EFFECT ☑ INSURANCE CO & POLICY # STATE FARM 0347710A2503I

VEHICLE LEGALLY STANDING YES ☐ NO ☐ CITATION # CHARGE

VEHICLE NO. 1 SHADE IN DAMAGED AREA — 9 TOP, 10 BOTTOM

UNIT 02

MOTOR VEHICLE ☑ PEDAL-CYCLE ☐ PEDESTRIAN ☐ PROPERTY OWNER ☐ DAMAGE THRESHOLD MET YES ☑ NO ☐ PHONE D: 4256813598

LAST NAME WOODS FIRST NAME MONTY MIDDLE INITIAL D

STREET NEW ADDRESS ☐ 603 95TH DR SE

CITY LAKE STEVENS ST WA ZIP 98258

CDL RESTRICTIONS ENDORSEMENTS

DRIVER'S LICENSE # 38993361 STATE NC SEX M D.O.B. MMDDYYYY 09 - 16 - 1977

ON DUTY ☐ STATUS AIRBAG 2 RESTR. 4 EJECT 1 HELMET USE 2 INJURY CLASS 1 NATURE OF INJURIES

LICENSE PLATE # ANT3580 STATE WA VIN# 1ZVFT80N755208332

TRAILER PLATE # STATE TRAILER PLATE # STATE

VEH. YEAR 2005 MAKE FORD MODEL MUSCP STYLE CP VEHICLE TOWED YES ☐ NO ☑ TOWED BY GOVT. VEHICLE YES ☐ NO ☑

REGISTERED OWNER INFO.

LIABILITY INSURANCE IN EFFECT ☑ INSURANCE CO & POLICY # USAA GENERAL IDEMNITY 016209559G

VEHICLE LEGALLY STANDING YES ☐ NO ☐ CITATION # CHARGE

VEHICLE NO. 2 SHADE IN DAMAGED AREA — 9 TOP, 10 BOTTOM

OFFICER'S NAME (PRINT) G. SHEIN — BADGE OR ID # 0136 — AGENCY WA0311900

1	1	2	27
2	1	1	28
3	1		
4		1	29
4a		2	
5			
		0	30
6			
7		1	31
8		2	
9	8		
10	8	1	32
11	3 0	2	
12	3 0	3	
13	1	FROM 1 TO 5	33
14	1	FROM 3 TO 7	34
15	2	4	35
16	2	4	36
17			37
18			38
19			39
20			40
21			
22			
23			41
24			42
25			
26			

STATE OF WASHINGTON
POLICE TRAFFIC
COLLISION REPORT

1591972

CORRECTION

REPORT NO. E497781

CASE # 2015-00203256

ADDITIONAL PERSONS INVOLVED (PASSENGERS AND/OR WITNESSES ONLY)

NAME (LAST, FIRST, MIDDLE INITIAL)																	
ADDRESS & PHONE #												SEX		D.O.B. MMDDYYYY		-	-
PASSENGER ☐ WITNESS ☐	UNIT #		SEAT POS.		AIRBAG		RESTR.		EJECT		HELMET USE		INJURY CLASS		NATURE OF INJURIES		
NAME (LAST, FIRST, MIDDLE INITIAL)																	
ADDRESS & PHONE #												SEX		D.O.B. MMDDYYYY		-	-
PASSENGER ☐ WITNESS ☐	UNIT #		SEAT POS.		AIRBAG		RESTR.		EJECT		HELMET USE		INJURY CLASS		NATURE OF INJURIES		
NAME (LAST, FIRST, MIDDLE INITIAL)																	
ADDRESS & PHONE #												SEX		D.O.B. MMDDYYYY		-	-
PASSENGER ☐ WITNESS ☐	UNIT #		SEAT POS.		AIRBAG		RESTR.		EJECT		HELMET USE		INJURY CLASS		NATURE OF INJURIES		

NARRATIVE

UNIT #2 WAS TRAVELING NORTHBOUND ON VERNON ROAD AND WAS TRAVELING WITHIN THE ROUND-ABOUNT AT N. DAVIES ROAD. UNIT #1 WAS TRAVELING WESTBOUND ON DAVIES ROAD AND ENTERED THE ROUND-ABOUT AT VERNON ROAD.

UNIT #1 FAILED TO YIELD TO UNIT #2 AND STRUCK UNIT #2

**** AUTO-POPULATED SECTION ****
THE FOLLOWING ARE DESCRIPTIONS ENTERED FOR ITEMS SELECTED AS "OTHER":
Motor Vehicle Unit 1
Traffic Control: ROUNDABOUT
Motor Vehicle Unit 2
Traffic Control: ROUNDABOUT
**** END OF AUTO-POPULATED SECTION ****

I CERTIFY (DECLARE) UNDER PENALTY OF PERJURY UNDER THE LAWS OF THE STATE OF WASHINGTON THAT THE FOREGOING IS TRUE AND CORRECT. (RCW 9A.72.085)

G. SHEIN		12-23-15 03:24 PM	
INVESTIGATING OFFICER'S SIGNATURE	UNIT OR DIST. DET	DATED	PLACE SIGNED

APPROVED BY	DATE
D. IRWIN 0105	12/24/2015 3:07:55 PM

BADGE OR ID #	0136	ORI #	WA0311900	TIME POLICE DISPATCHED	10:03 AM	TIME POLICE ARRIVED	10:15 AM

REPORT NO. E497781 **CASE #** 2015-00203256 **DATE AND TIME OF COLLISION** 12/19/15 10:03

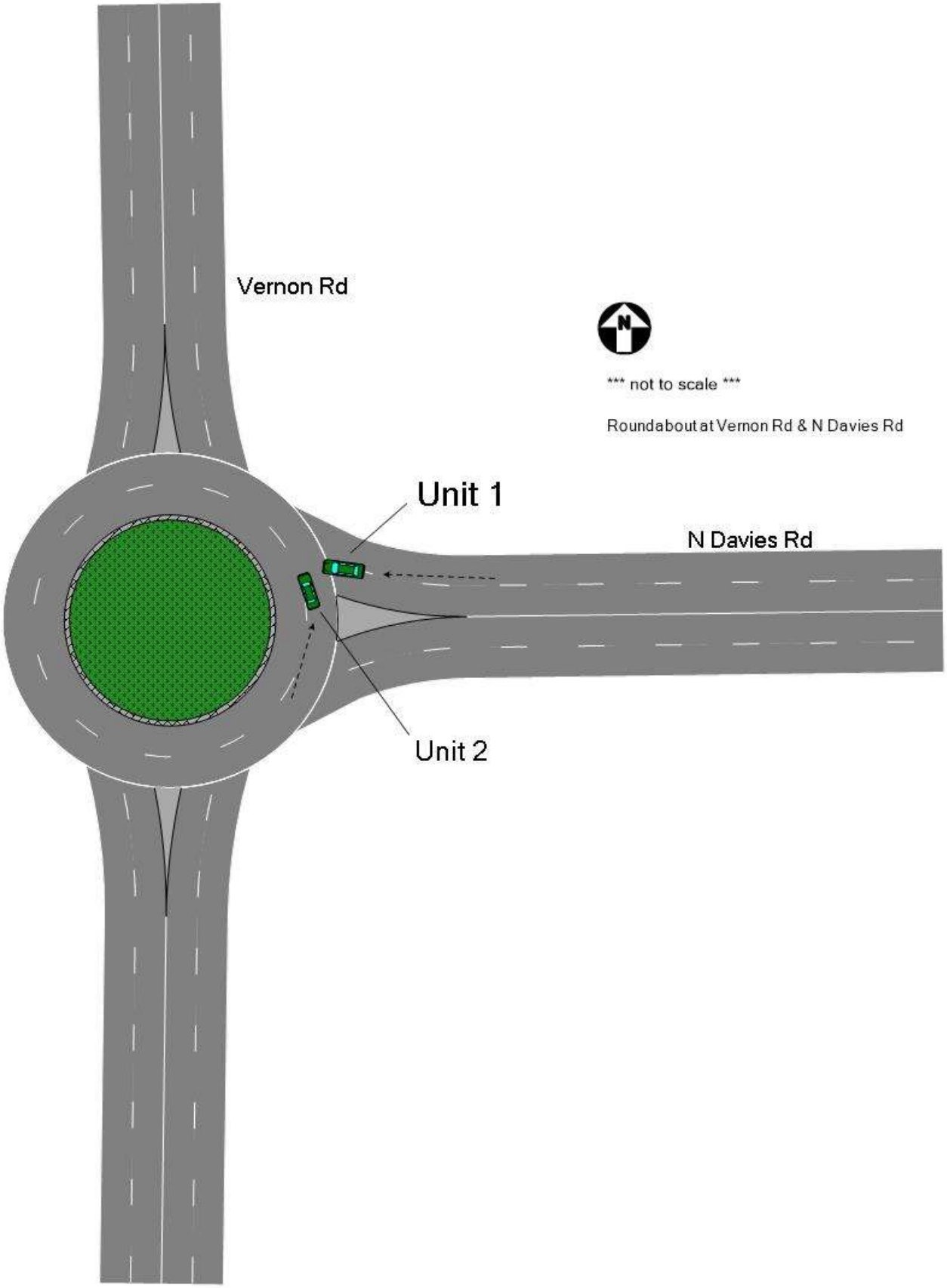

Images

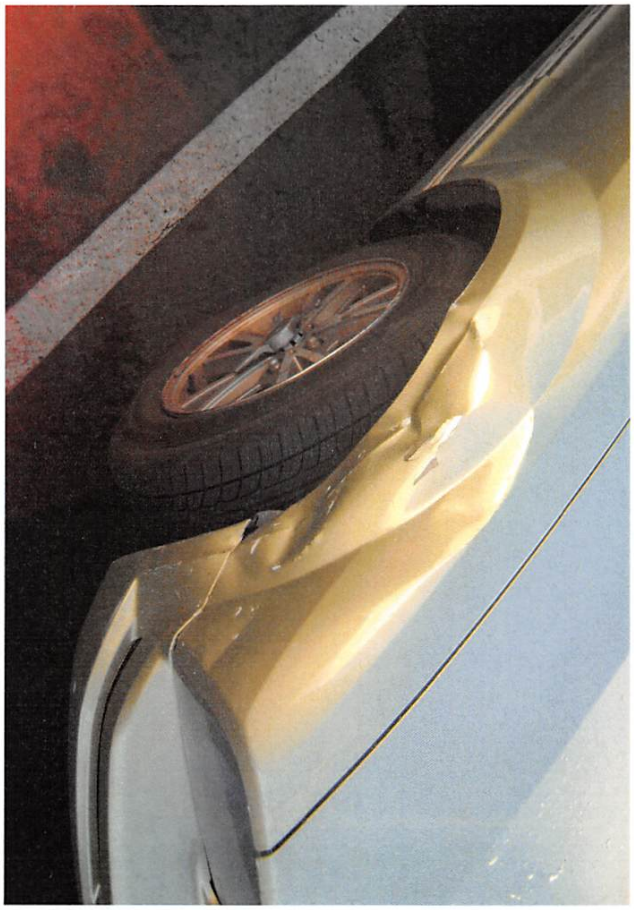

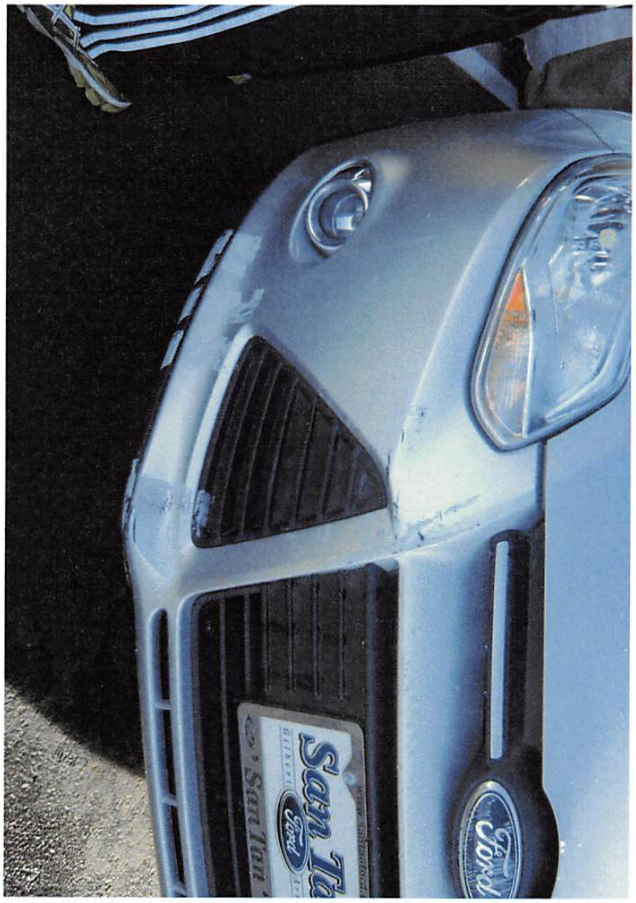

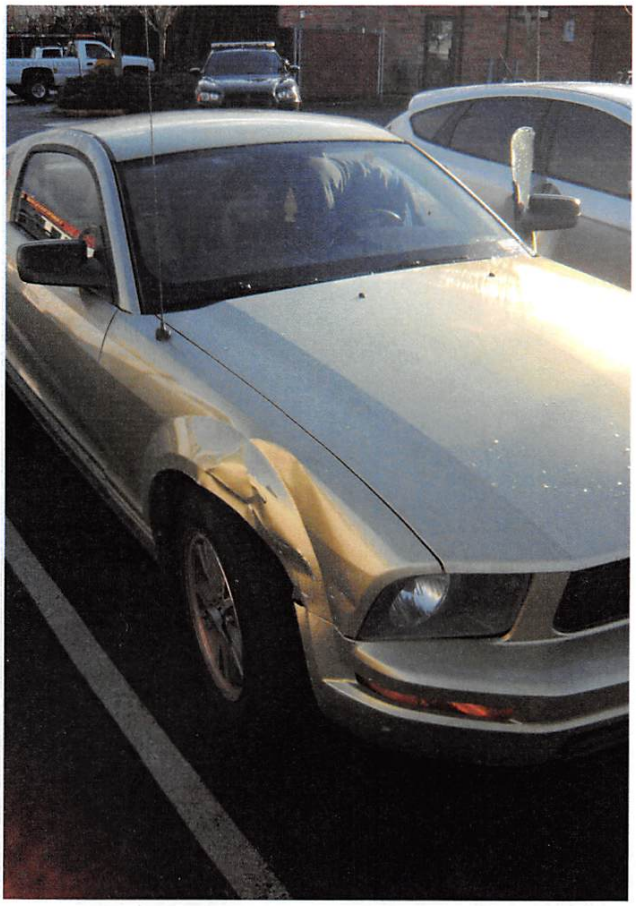

Michael Hills Statement

LAKE STEVENS POLICE DEPARTMENT

INCIDENT STATEMENT FORM

CASE NUMBER 15-203256

VICTIM ☐ **WITNESS** ☑ **NON-DISCLOSURE** ☐

NAME (LAST, FIRST, MIDDLE	RACE	ETHNICITY	SEX	D.O.B.	AGE	HGT	WGT	HAIR	EYES
Hills Michael Thomas			M	12/14/93	22	6		Brown	Blue

STREET ADDRESS	CITY	STATE	ZIP
605 Saratoga St.	Granite Falls, WA	WA	98252

HOME PHONE	CELL PHONE	WORK PHONE
	425 923 9958	

EMAIL ADDRESS (OPTIONAL)	PLACE OF EMPLOYMENT
	Safeway

STATEMENT:

Vernon Rd roundabout, Man in a 2014 ford focus approched the round about. Stopped as a car passed, Waited for a Unusual amount of time, then started to go through the round about. As he started to go, a man in a Ford Mustang had already entered the round about. Meeting halfway the two collided. The mustang attempted to miss the accident by cutting to the left. Both cars stopped after being hit. No major damage, Just small fender damage on both vehicles.

I CERTIFY (OR DECLARE) UNDER PENALTY OF PURJURY UNDER THE STATE OF WASHINGTON THAT THE FOREGOING IS TRUE AND CORRECT

SIGNATURE:	DATE SIGNED:
[signature]	12/19/15
OFFICER/NUMBER: ~~12/2~~ Shein #136	DATE SIGNED: 12/23/15

OUR MISSION STATEMENT: ***"WE BELIEVE THAT PRESERVING LIFE, ENSURINGJUSTICE AND GUARDING DEMOCRACY ARE VITAL TO A SAFE, HEALTHY, AND PROSPEROUS COMMUNITY"***