Incident Report

Print Date/Time: 07/20/2016 11:23
Login ID: ss0139

Lake Stevens Police Department
ORI Number: WA0311900

Incident: **2016-00013992**

Incident Date/Time:	7/18/2016 4:25:00 PM	**Incident Type:**	Collision
Location:	400 BLK LUNDEEN PKWY LAKE STEVENS WA 98258	**Venue:**	Lake Stevens
Phone Number:	(253) 310-8208	**Source:**	911
Report Required:	No	**Priority:**	2
Prior Hazards:	No	**Status:**	2
LE Case Number:		**Nature of Call:**	

Unit/Personnel

Unit	Personnel
19D2	SS0132-Kilroy
19R1	SS0133-Heinemann
19S15	SS0072-Aukerman

Person(s)

No.	Role	Name	Address	Phone	Race	Sex	DOB
1	Driver	CROFF, KAYLA ASHLEY	132 95TH AVE SE LAKE STEVENS WA 98258	(425) 244-6811	White	Female	05/12/1991
4	Reporting Party	LITOSHENKO, STVETLANA					
2	Driver	LITOVCHENKO, SVETLANA	9105 15TH PL SE LAKE STEVENS WA 98258	(425) 737-5421	White	Female	09/16/1975
1	Witness	BRINSON, JAMIE LYNN	11607 29TH CT NE LAKE STEVENS WA 98258	(425) 737-1415	White	Female	06/03/1976
2	Other Involved	FORREST, SHERRY ANN	8716 VERNON RD LAKE STEVENS WA 98258	(425) 343-5258	White	Female	11/25/1954
1	Other Involved	CUERVO, ALEX PAUL	7025 58TH DR NE MARYSVILLE WA 98270		White	Male	11/23/1991
2	Witness	COOMBS, RICHARD LEON	11403 32ND ST NE LAKE STEVENS WA 98258	(405) 818-0072	White	Male	05/23/1975
3	Other Involved	GONCHAROV, ALEKSANDR	9105 15TH PL Lake Stevens WA 98258	(253) 310-8208	White	Male	05/04/1966

Vehicle(s)

Role	Type	Year	Make	Model	Color	License	State
Involved Vehicle						AWG7327	
Involved Vehicle	Passenger Car	1993	Ford		Red	AWG7327	WA

Disposition(s)

Disposition	Count
M	1

Incident Report

Print Date/Time: 07/20/2016 11:23
Login ID: ss0139

Lake Stevens Police Department
ORI Number: WA0311900

Property

Date	Code	Type	Make	Model	Description	Tag No.	Item No.

CAD Narrative

07/18/2016 : 16:48:36 SP0401 Narrative: STATE HAS NO TROOPERS AVAIL
07/18/2016 : 16:44:21 SP0401 Narrative: 8716 VERNON RD, FENCE DAMAGE
07/18/2016 : 16:29:13 SP0401 Narrative: MUSTANG NOT AT LOC, THROUGH FENCE AT SR 9 LUNDEED
07/18/2016 : 16:28:51 SP0422 Narrative: RP IS IN A BLK DODGE RAM
07/18/2016 : 16:27:43 SP0422 Narrative: DAMAGE IN THE FRONT END OF VEH, LSH WB ON VERNON RD
07/18/2016 : 16:27:03 SP0422 Narrative: RUNNING VEH IS RED FORD PC L/AWG7327, FRONT LICENSE PLATE LEFT AT THE SCENE
07/18/2016 : 16:26:35 SP0333 Narrative: AGENCY ADVISED
07/18/2016 : 16:26:08 SP0422 Narrative: CC, 2AGO, H/R

PHOTOS

LSPD ORIGINAL

LSPD ORIGINAL

LSPD ORIGINAL

LSPD ORIGINAL

LSPD ORIGINAL

LSPD ORIGINAL

LSPD
ORIGINAL

LSPD ORIGINAL

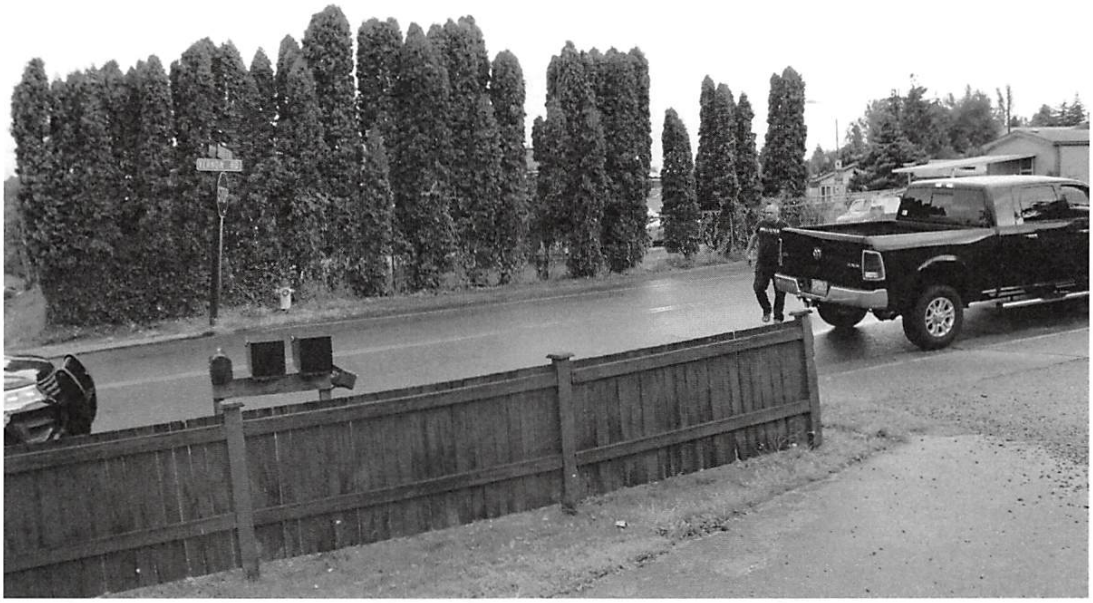

LSPD ORIGINAL

LSPD ORIGINAL

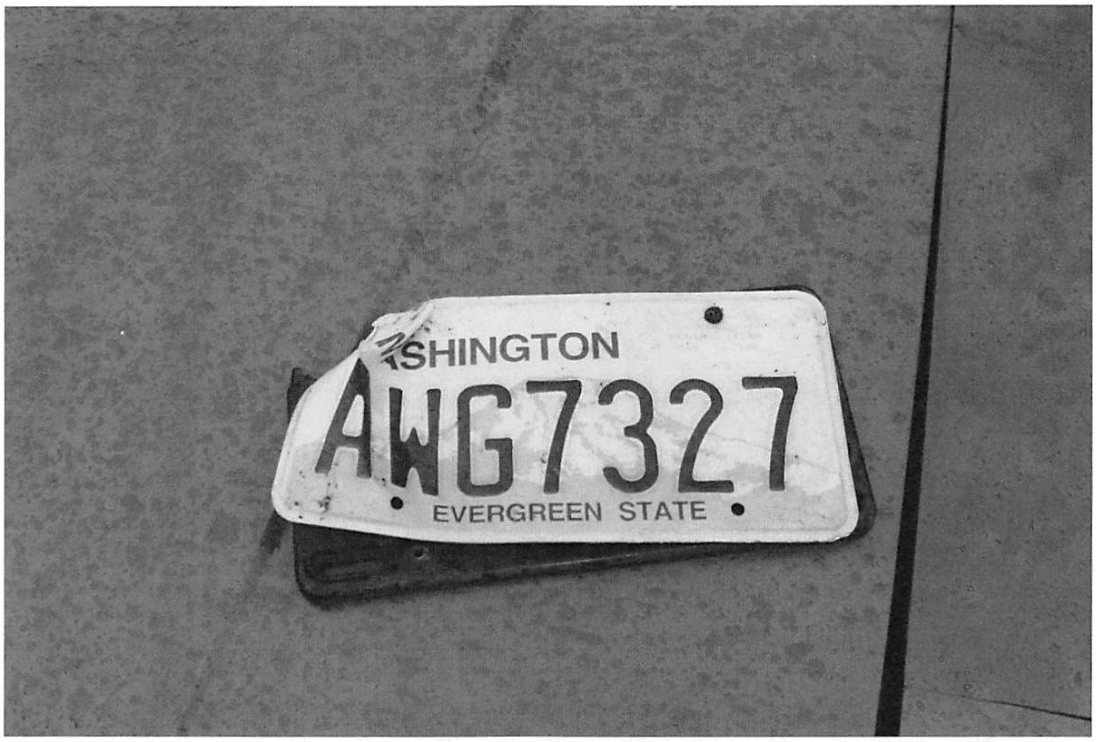

LSPD
ORIGINAL

LSPD ORIGINAL

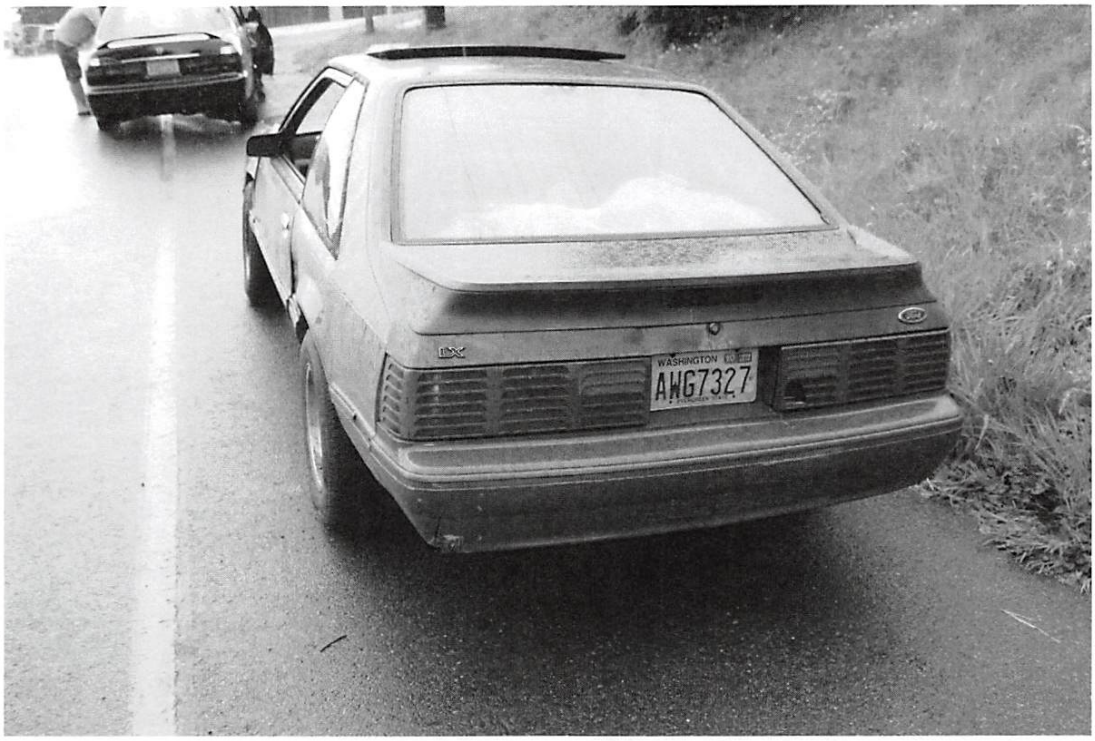

LSPD
ORIGINAL

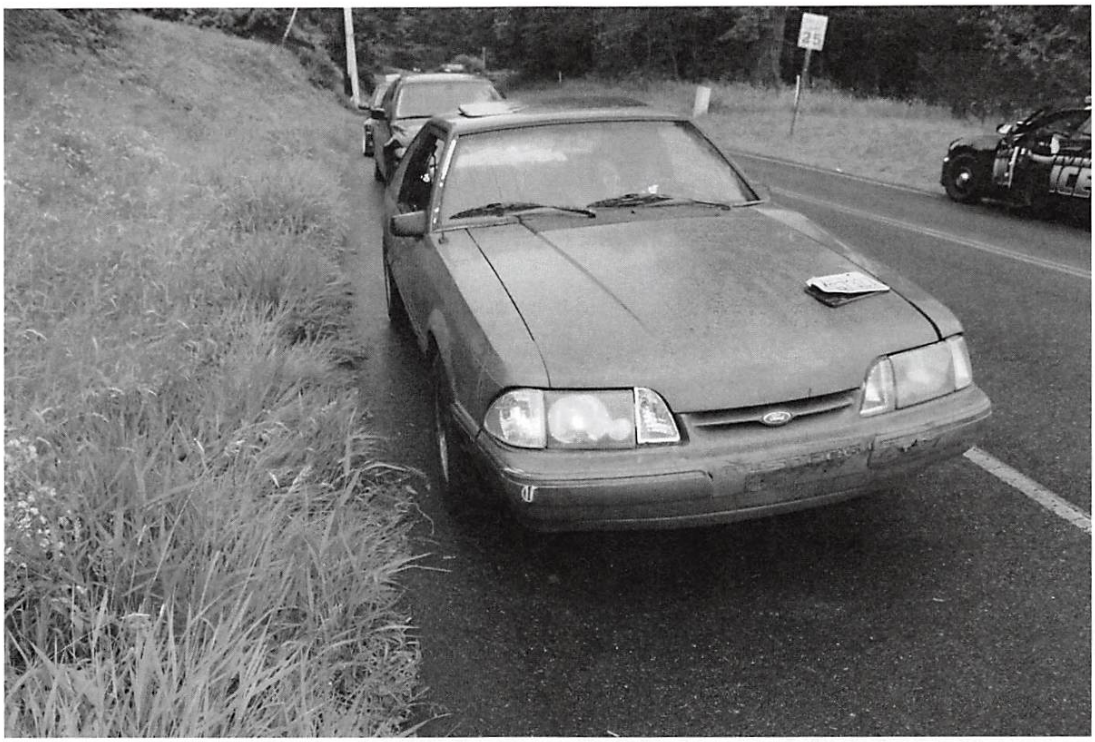

LSPD
ORIGINAL

LSPD ORIGINAL

LSPD
ORIGINAL

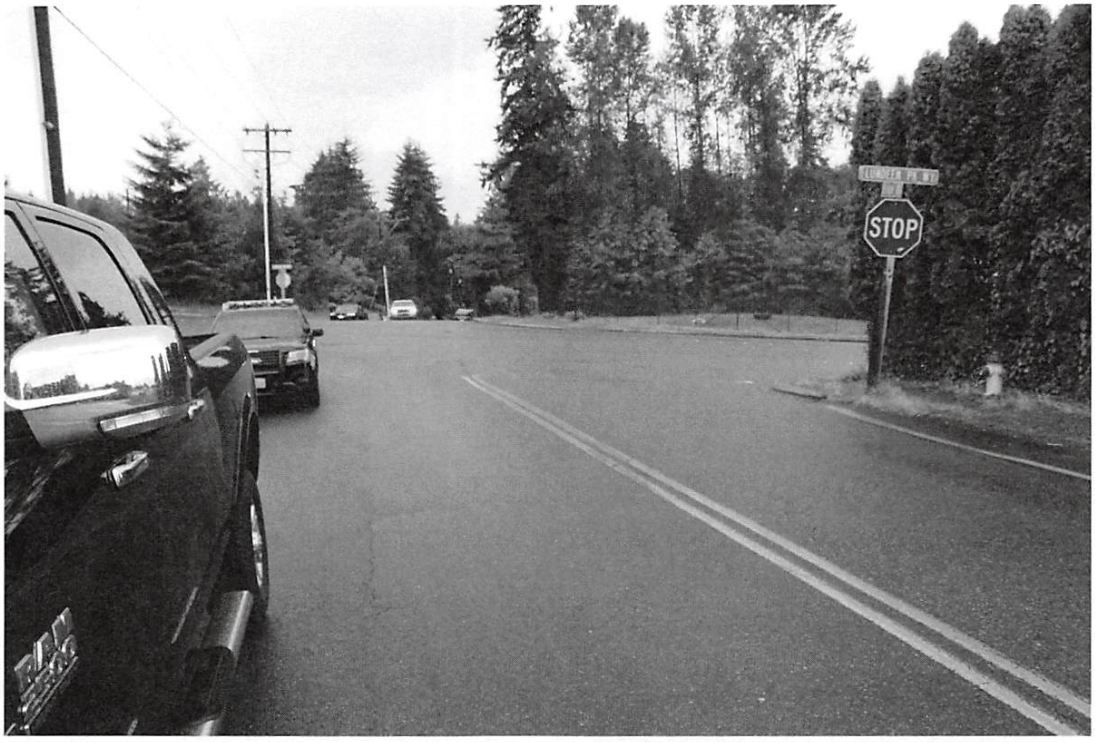

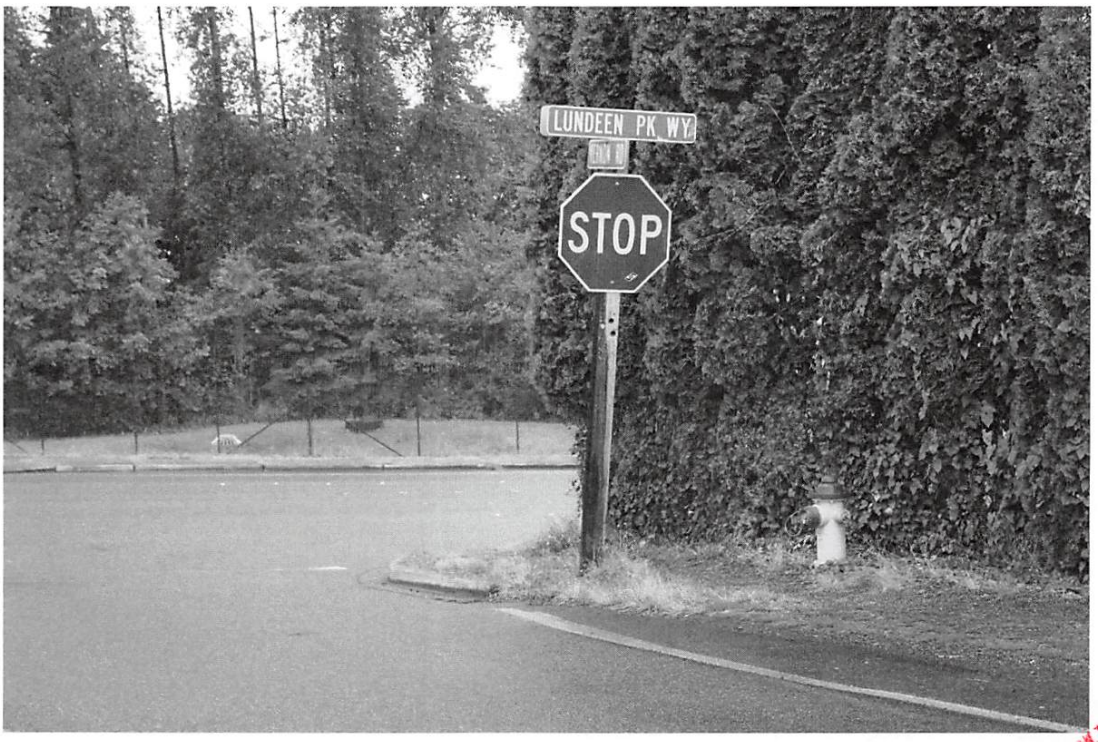

LSPD
ORIGINAL

LSPD
ORIGINAL

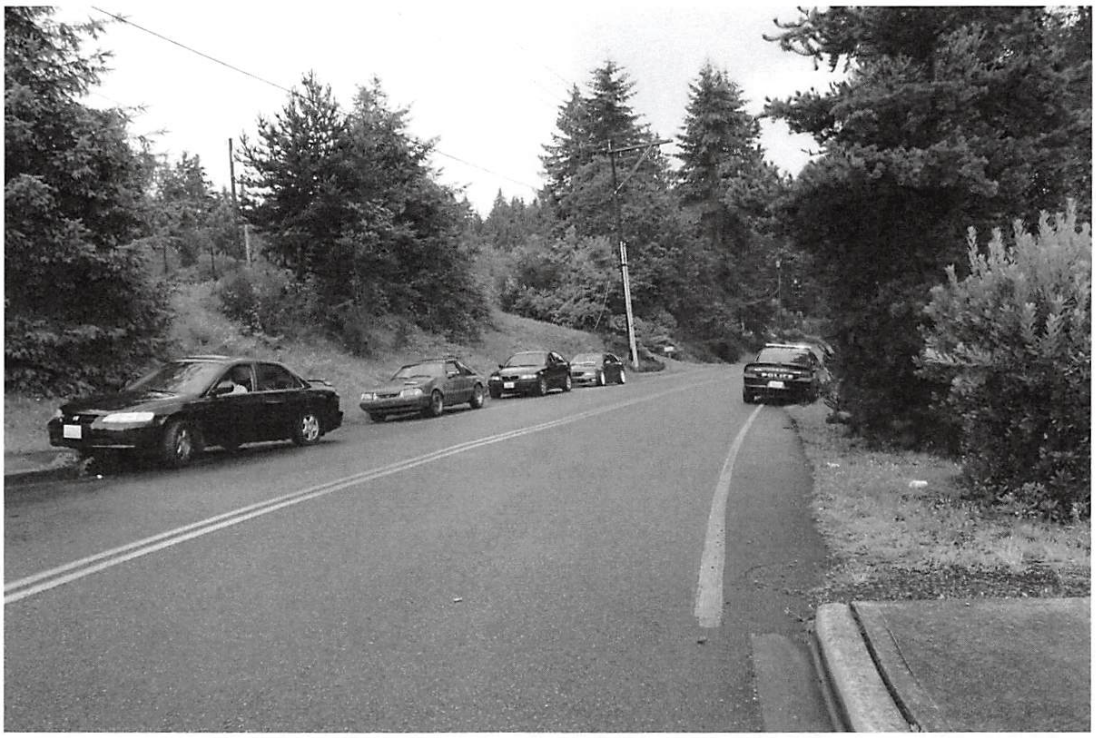

LSPD
ORIGINAL

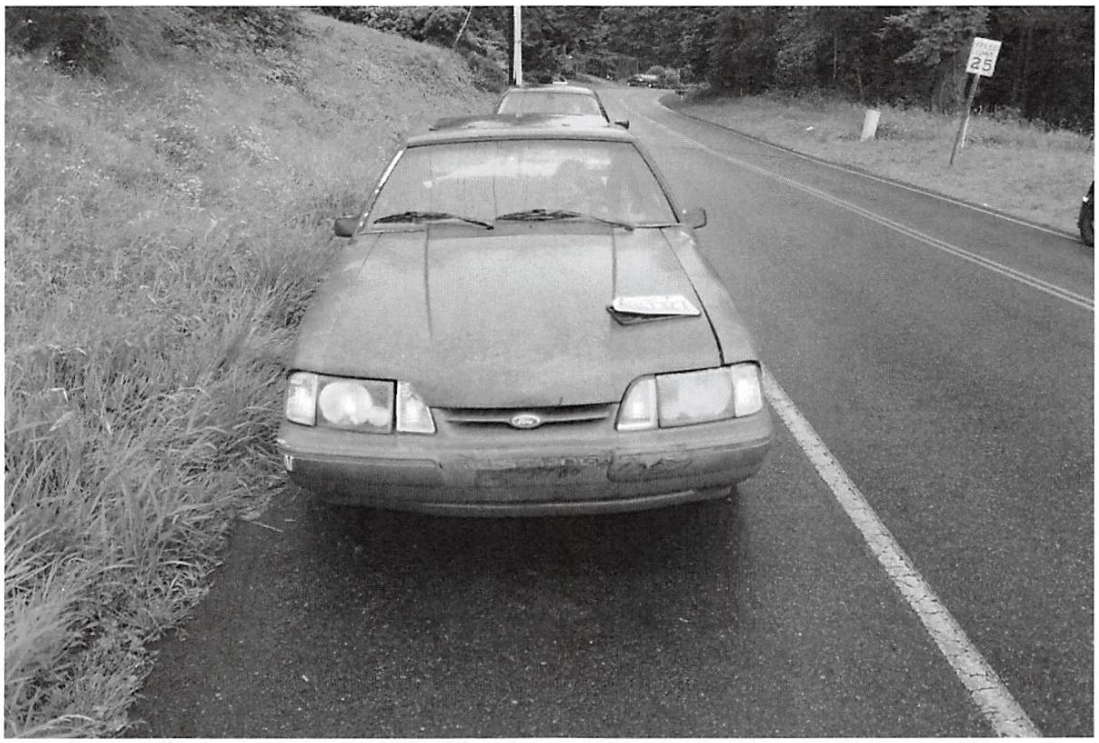

LSPD
ORIGINAL

COLLISION REPORT 16-00013992, 071816

STATE OF WASHINGTON
POLICE TRAFFIC
COLLISION REPORT

1591971

REPORT NO. E564985

CASE #	201600013992
LOCAL AGENCY CODING	
TOTAL # OF UNITS	03
OBJECT STRUCK	FENCE

INTERSTATE ☐ CITY STREET ☑ STATE ROUTE ☐ OTHER ☐ COUNTY RD ☐ PRIVATE WAY ☐

FIRE RESULTED ☐ STOLEN VEHICLE ☐ HIT & RUN INVOLVED ☐

TRIBAL RESERVATION

DATE OF COLLISION (M M D D Y Y Y Y)	TIME (2400)	COUNTY #	MILES		CITY #
07 - 18 - 2016	1624	31		N ☐ S ☐ E ☐ W ☐	IN ☑ OF ☐ 0664

ON (PRIMARY TRAFFIC WAY) INTERSECTION ☑ NON-INTERSECTION ☐

LUNDEEN PARKWAY — BLOCK NO. ☐ MILE POST ☐

DISTANCE MILES ☐ FEET ☐ N ☐ S ☐ E ☐ W ☐ OF (REFERENCE OR CROSS STREET) VERNON RD

UNIT 01

MOTOR VEHICLE ☑ PEDAL-CYCLE ☐ DAMAGE THRESHOLD MET YES ☐ NO ☑ PHONE D: 4259310359

LAST NAME	FIRST NAME	MIDDLE INITIAL
CROFF	KAYLA	A

STREET NEW ADDRESS ☐ 132 95TH AVE SE

CITY	ST	ZIP
LAKE STEVENS	WA	982583919

CDL | RESTRICTIONS | ENDORSEMENTS

DRIVER'S LICENSE #	STATE	SEX	D.O.B. MMDDYYYY
CROFFKA098KK	WA	F	05 - 12 - 1991

ON DUTY	STATUS	AIRBAG	RESTR.	EJECT	HELMET USE	INJURY CLASS	NATURE OF INJURIES
☐		2	4	1	2	1	

LICENSE PLATE #	STATE	VIN#
AWG7327	WA	1FACP41M0PF210080

TRAILER PLATE #	STATE	TRAILER PLATE #	STATE

VEH. YEAR 1993 MAKE FORD MODEL MUSTAN STYLE P2 VEHICLE TOWED YES ☐ NO ☑ TOWED BY GOVT. VEHICLE YES ☐ NO ☑

REGISTERED OWNER INFO.

LIABILITY INSURANCE IN EFFECT ☐ INSURANCE CO & POLICY #

VEHICLE LEGALLY STANDING YES ☐ NO ☐ CITATION # 6Z0773771 CHARGE NEG DRIVING 2/ NO INSURANCE

VEHICLE NO. 1 SHADE IN DAMAGED AREA

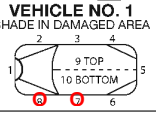

UNIT 02

MOTOR VEHICLE ☑ PEDAL-CYCLE ☐ PEDESTRIAN ☐ PROPERTY OWNER ☐ DAMAGE THRESHOLD MET YES ☐ NO ☑ PHONE D: 4257375421

LAST NAME	FIRST NAME	MIDDLE INITIAL
LITOVCHENKO	SVETLANA	

STREET NEW ADDRESS ☐ 9105 15TH PL SE

CITY	ST	ZIP
LAKE STEVENS	WA	982583767

CDL | RESTRICTIONS | ENDORSEMENTS

DRIVER'S LICENSE #	STATE	SEX	D.O.B. MMDDYYYY
LITOVS*251OW	WA	F	09 - 16 - 1975

ON DUTY	STATUS	AIRBAG	RESTR.	EJECT	HELMET USE	INJURY CLASS	NATURE OF INJURIES
☐		2	4	1	2	1	

LICENSE PLATE #	STATE	VIN#
C04333G	WA	3C6UR5NL7GG109026

TRAILER PLATE #	STATE	TRAILER PLATE #	STATE

VEH. YEAR 2016 MAKE RAM MODEL 2500 STYLE PK VEHICLE TOWED YES ☐ NO ☑ TOWED BY GOVT. VEHICLE YES ☐ NO ☑

REGISTERED OWNER INFO. ALEKSANDR GONCHAROV 9105 15TH PL SE LAKE STEVENS WA 98258

LIABILITY INSURANCE IN EFFECT ☑ INSURANCE CO & POLICY # FARMERS 199918836

VEHICLE LEGALLY STANDING YES ☐ NO ☐ CITATION # CHARGE

VEHICLE NO. 2 SHADE IN DAMAGED AREA

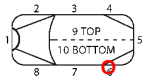

OFFICER'S NAME (PRINT)	BADGE OR ID #	AGENCY
G. HEINEMANN	0133	WA0311900

1 2		1 6	27
2 3		2 3	
3 1		5 1	
		1 8	28
4		0 4	29
4a			
5			
		0 1	30
6 6			
7		0 1	31
8		1 1	
9 9			
10 9		1 2	32
11 3 5			
12 3 5			
13 2		FROM TO 7 1	33
14 2		FROM TO 1 5	34
15 2		4	35
16 2		4	36
17			37
18			38
19			39
20			40
21			
22			
23		1	41
24		1	42
25			
26			

PART A 3000-345-159 R (7/06)

PAGE 01 OF 4

STATE OF WASHINGTON
POLICE TRAFFIC
COLLISION REPORT

1591972

CORRECTION

REPORT NO. E564985

CASE # 201600013992

ADDITIONAL PERSONS INVOLVED (PASSENGERS AND/OR WITNESSES ONLY)

NAME (LAST, FIRST, MIDDLE INITIAL)	BRINSON JAMIE L				
ADDRESS & PHONE #	4257371415	SEX F	D.O.B. MMDDYYYY	06 - 03 - 1976	
PASSENGER ☐ WITNESS ☑	UNIT #	SEAT POS.	AIRBAG	RESTR.	EJECT
HELMET USE	INJURY CLASS	NATURE OF INJURIES			

NAME (LAST, FIRST, MIDDLE INITIAL)	CUERVO ALEX P				
ADDRESS & PHONE #	7025 38TH DR NE MARYSVILLE WA 98270	SEX U	D.O.B. MMDDYYYY	11 - 23 - 1991	
PASSENGER ☐ WITNESS ☑	UNIT #	SEAT POS.	AIRBAG	RESTR.	EJECT
HELMET USE	INJURY CLASS	NATURE OF INJURIES			

NAME (LAST, FIRST, MIDDLE INITIAL)	COOMBS RICHARD L				
ADDRESS & PHONE #	11403 32ND ST NE LAKE STEVENS WA 98258	SEX M	D.O.B. MMDDYYYY	05 - 23 - 1975	
PASSENGER ☐ WITNESS ☑	UNIT #	SEAT POS.	AIRBAG	RESTR.	EJECT
HELMET USE	INJURY CLASS	NATURE OF INJURIES			

NARRATIVE

On the listed date and time, I responded to the intersection of Lundeen Parkway and Vernon RD for a collision. Unit 1 indicated she was taking a left hand turn to go north on Lundeen Parkway from SR 204 when her vehicle spun out and she lost control of the vehicle. Unit 1 then continued through a nearby fence located at 8716 Vernon RD. The vehicle then proceeded through the yard and got back on Vernon RD in the 8700 block. The vehicle then accelerated across Vernon RD, striking Unit 2. The damage to unit 2 consisted of marks to the rear driver's tire. There were multiple witnesses that saw the incident and completed statement forms. The driver of Unit 1 moved the vehicle to the Walgreens parking lot to have someone come tow the vehicle. No vehicles were towed and no injuries occurred.

I CERTIFY (DECLARE) UNDER PENALTY OF PERJURY UNDER THE LAWS OF THE STATE OF WASHINGTON THAT THE FOREGOING IS TRUE AND CORRECT. (RCW 9A.72.085)

G. HEINEMANN		07-18-16 07:02 PM	
INVESTIGATING OFFICER'S SIGNATURE	UNIT OR DIST. DET	DATED	PLACE SIGNED

APPROVED BY	DATE
R. BROOKS 0013	7/20/2016 5:50:36 AM

BADGE OR ID #	0133	ORI #	WA0311900	TIME POLICE DISPATCHED	4:26 PM	TIME POLICE ARRIVED	4:27 PM

SUPPLEMENTAL POLICE TRAFFIC COLLISION REPORT

013197

REPORT NO. E564985

CASE # 201600013992

COMMERCIAL MOTOR CARRIER

INTERSTATE ☐ INTRASTATE ☐

UNIT #	USDOT	ICC #	VEHICLE TYPE	CARGO BODY TYPE

CARRIER NAME

CARRIER ADDRESS

CITY | ST | ZIP

NAME SOURCE | # AXLES | GVWR | PLACARD ☐ | + | NAME IF NO NUMBER

ADDITIONAL UNITS

UNIT # 3 | MOTOR VEHICLE ☐ | PEDAL-CYCLE ☐ | PEDESTRIAN ☐ | PROPERTY OWNER ☑ | DAMAGE THRESHOLD MET YES ☐ NO ☑ | PHONE D: 4253435258

LAST NAME: FORREST | FIRST NAME: SHERRY | MIDDLE INITIAL: A

STREET NEW ADDRESS ☐: 8716 VERNON RD

CITY: LAKE STEVENS | ST: WA | ZIP: 98258

CDL | RESTRICTIONS | ENDORSEMENTS

DRIVER'S LICENSE # | STATE | SEX: F | D.O.B. MMDDYYYY: 11 - 25 - 1954

ON DUTY ☐ | STATUS | AIRBAG | RESTR. | EJECT | HELMET USE | INJURY CLASS | NATURE OF INJURIES

LICENSE PLATE # | STATE | VIN#

TRAILER PLATE # | STATE | TRAILER PLATE # | STATE

VEH. YEAR | MAKE | MODEL | STYLE | VEHICLE TOWED YES ☐ NO ☐ | TOWED BY | GOVT. VEHICLE YES ☐ NO ☐

REGISTERED OWNER INFO.

LIABILITY INSURANCE IN EFFECT ☐ | INSURANCE CO & POLICY #

VEHICLE LEGALLY STANDING YES ☐ NO ☐ | CITATION # | CHARGE

SHADE IN DAMAGED AREA

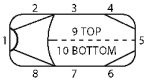

FROM TO

UNIT # | MOTOR VEHICLE ☐ | PEDAL-CYCLE ☐ | PEDESTRIAN ☐ | PROPERTY OWNER ☐ | DAMAGE THRESHOLD MET YES ☐ NO ☐ | PHONE

FROM TO

LAST NAME | FIRST NAME | MIDDLE INITIAL

STREET NEW ADDRESS ☐

CITY | ST | ZIP

CDL | RESTRICTIONS | ENDORSEMENTS

DRIVER'S LICENSE # | STATE | SEX | D.O.B. MMDDYYYY - -

ON DUTY ☐ | STATUS | AIRBAG | RESTR. | EJECT | HELMET USE | INJURY CLASS | NATURE OF INJURIES

LICENSE PLATE # | STATE | VIN#

TRAILER PLATE # | STATE | TRAILER PLATE # | STATE

VEH. YEAR | MAKE | MODEL | STYLE | VEHICLE TOWED YES ☐ NO ☐ | TOWED BY | GOVT. VEHICLE YES ☐ NO ☐

REGISTERED OWNER INFO.

LIABILITY INSURANCE IN EFFECT ☐ | INSURANCE CO & POLICY #

VEHICLE LEGALLY STANDING YES ☐ NO ☐ | CITATION # | CHARGE

SHADE IN DAMAGED AREA

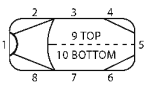

I CERTIFY (DECLARE) UNDER PENALTY OF PERJURY UNDER THE LAWS OF THE STATE OF WASHINGTON THAT THE FOREGOING IS TRUE AND CORRECT. (RCW 9A.72.085)

G. HEINEMANN		07-18-16 07:02 PM	
INVESTIGATING OFFICER'S SIGNATURE	UNIT OR DIST DET	DATED:	PLACE SIGNED

BADGE OR ID #	0133	ORI #	WA0311900	APPROVED BY	BROOKS	DATE	7/20/2016	PAGE 3 OF 4

REPORT NO. E564985 **CASE #** 201600013992 **DATE AND TIME OF COLLISION** 07/18/16 16:24

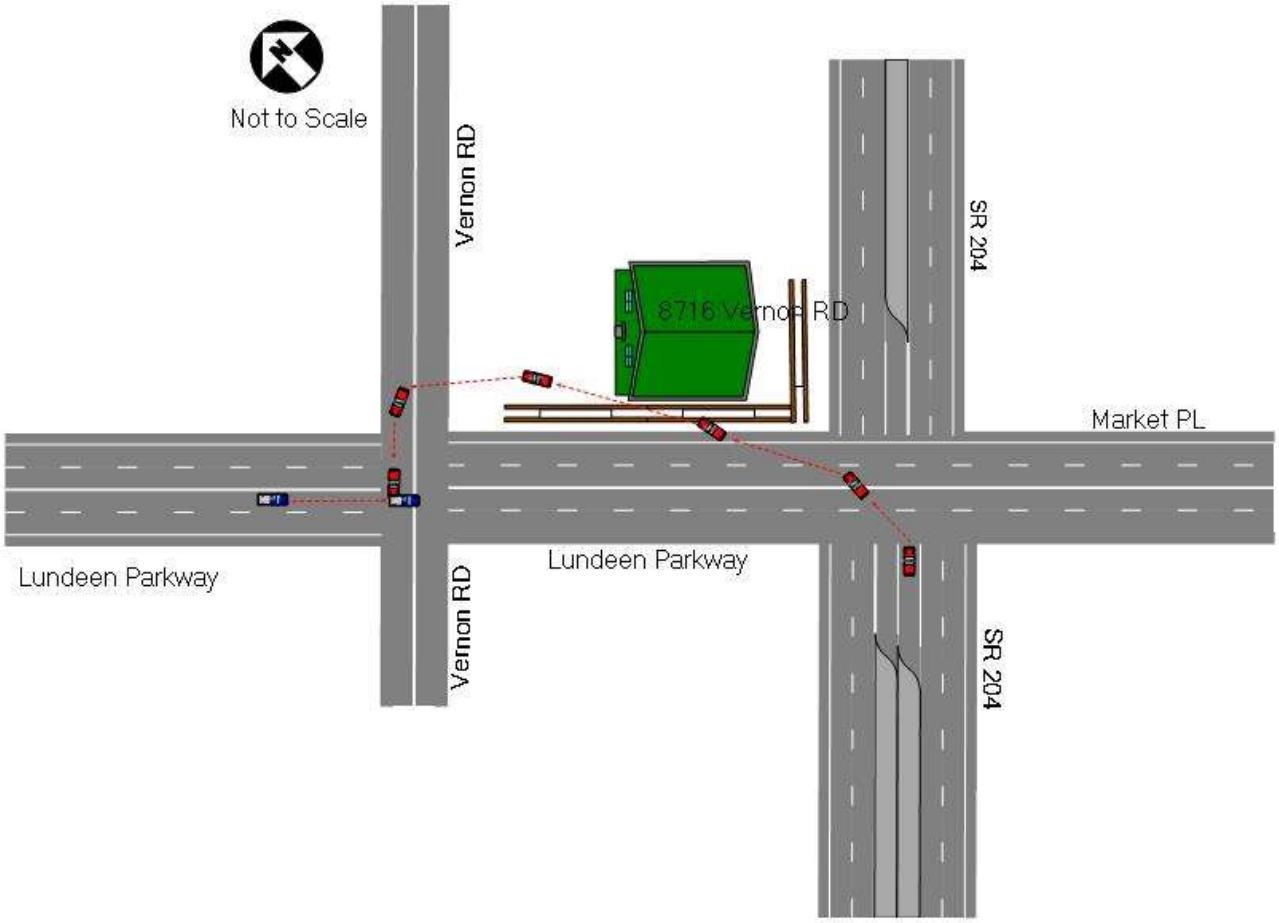

LAKE STEVENS POLICE DEPARTMENT

INCIDENT STATEMENT FORM

CASE NUMBER 2016-00013992

VICTIM [X] WITNESS [ ]

NON-DISCLOSURE [ ]

NAME (LAST, FIRST, MIDDLE	RACE	ETHNICITY	SEX	D.O.B.	AGE	HGT	WGT	HAIR	EYES
Forrest, Sherry Ann	W		F	11-25-54	61	5	fat	BL	BL

STREET ADDRESS	CITY	STATE	ZIP
8716 Vernon Rd.	Lake Stevens	WA	98258

HOME PHONE	CELL PHONE	WORK PHONE
425-343-5258	Same	425-334-1038

EMAIL ADDRESS (OPTIONAL)	PLACE OF EMPLOYMENT
sherryforrest50@hotmail.com	John L. Scott LST

STATEMENT:

I came home from work on Monday, July 18, 2016 approximately 4:45 pm to find my fence had been knocked down from a car crashing into it. The car apparently had been going at a high rate of speed because there was red paint from the car on my front porch which was quite a ways from where my fence was hit. There were also tire marks across my yard.

I CERTIFY (OR DECLARE) UNDER PENALTY OF PURJURY UNDER THE STATE OF WASHINGTON THAT THE FOREGOING IS TRUE AND CORRECT

SIGNATURE:	DATE SIGNED: 7-18-16
OFFICER/NUMBER: 133	DATE SIGNED: 7-18-16

OUR MISSION STATEMENT: *"WE BELIEVE THAT PRESERVING LIFE, ENSURINGJUSTICE AND GUARDING DEMOCRACY ARE VITAL TO A SAFE, HEALTHY, AND PROSPEROUS COMMUNITY"*

LSPD ORIGINAL

STATEMENT BRINSON, JAMIE LYNN

LAKE STEVENS POLICE DEPARTMENT

INCIDENT STATEMENT FORM

CASE NUMBER 2016-00013992

VICTIM ☐ **WITNESS** ☑ **NON-DISCLOSURE** ☐

NAME (LAST, FIRST, MIDDLE	RACE	ETHNICITY	SEX	D.O.B.	AGE	HGT	WGT	HAIR	EYES
Brinson Jamie Lynn	W		F	6-3-76	40				

STREET ADDRESS	CITY	STATE	ZIP

HOME PHONE	CELL PHONE	WORK PHONE
	425-737-1415	

EMAIL ADDRESS (OPTIONAL)	PLACE OF EMPLOYMENT

STATEMENT:

At around 4:30 pm I was at the stoplight on Market Place. I watched a Ford mustang turn off 204 onto lundeen. the mustang fish tailed and swerved into a fenced yard taking out the fence. Moments later I saw the same car hit a Black Truck and speed off. A man jumped out to check the Truck. Another car in a BMW pulled up to the truck and talk for a moment then sped off in the same ~~[illegible]~~ direction as the mustang.

I CERTIFY (OR DECLARE) UNDER PENALTY OF PURJURY UNDER THE STATE OF WASHINGTON THAT THE FOREGOING IS TRUE AND CORRECT

SIGNATURE:	DATE SIGNED:
Jamie L Brinson	7-18-16
OFFICER/NUMBER: 133	DATE SIGNED: 7-18-16

OUR MISSION STATEMENT: ***"WE BELIEVE THAT PRESERVING LIFE, ENSURINGJUSTICE AND GUARDING DEMOCRACY ARE VITAL TO A SAFE, HEALTHY, AND PROSPEROUS COMMUNITY"***

LSPD ORIGINAL

STATEMENT LITOVCHENKO, SVETLANA

LAKE STEVENS POLICE DEPARTMENT

INCIDENT STATEMENT FORM

CASE NUMBER 2016-00013992

VICTIM ☑ **WITNESS** ☐ **NON-DISCLOSURE** ☐

NAME (LAST, FIRST, MIDDLE	RACE	ETHNICITY	SEX	D.O.B.	AGE	HGT	WGT	HAIR	EYES
Litovchenko Svetlana	W		F	09/16/75	40	5	6	Blond	Blue

STREET ADDRESS	CITY	STATE	ZIP
9105 15th Place SE	Lake Stevens	WA	98258

HOME PHONE	CELL PHONE	WORK PHONE
	(425) 737-5421	

EMAIL ADDRESS (OPTIONAL)	PLACE OF EMPLOYMENT
Lsvetik@hotmail.com	Symmetry Electronics

STATEMENT:

My Alexsandr Goncharov and I drove on Lindeen PK Way to the right we we aprosing intersection of Vernon Rd. We hot hit from from left

I CERTIFY (OR DECLARE) UNDER PENALTY OF PURJURY UNDER THE STATE OF WASHINGTON THAT THE FOREGOING IS TRUE AND CORRECT

SIGNATURE:	DATE SIGNED:
SLitovchenko	7/18/16
OFFICER NUMBER: 133	DATE SIGNED: 7-18-16

OUR MISSION STATEMENT: ***"WE BELIEVE THAT PRESERVING LIFE, ENSURINGJUSTICE AND GUARDING DEMOCRACY ARE VITAL TO A SAFE, HEALTHY, AND PROSPEROUS COMMUNITY"***

LSPD ORIGINAL

STATEMENT GONCHAROV, ALEKSANDR

LAKE STEVENS POLICE DEPARTMENT

INCIDENT STATEMENT FORM

CASE NUMBER 2016-00013992

VICTIM ✓ **WITNESS** ☐ **NON-DISCLOSURE** ☐

NAME (LAST, FIRST, MIDDLE	RACE	ETHNICITY	SEX	D.O.B.	AGE	HGT	WGT	HAIR	EYES
Goncharov Aleksandr N	W		M	05/4/66	50	510	230	gray	Blue

STREET ADDRESS	CITY	STATE	ZIP
9105 15th Place SE	Lake Stevens	WA	98258

HOME PHONE	CELL PHONE	WORK PHONE
	253 310 8208	

EMAIL ADDRESS (OPTIONAL)	PLACE OF EMPLOYMENT
	Transport LLC

STATEMENT:

I was a passanger in the car we were driving on Lindeen ph way twards Haggen (204th) intersection as we approsked Vernon Rd some one ran into us

I CERTIFY (OR DECLARE) UNDER PENALTY OF PURJURY UNDER THE STATE OF WASHINGTON THAT THE FOREGOING IS TRUE AND CORRECT

SIGNATURE:	DATE SIGNED: 7/18/16
OFFICER/NUMBER: 133	DATE SIGNED: 7-18-16

OUR MISSION STATEMENT: *"WE BELIEVE THAT PRESERVING LIFE, ENSURINGJUSTICE AND GUARDING DEMOCRACY ARE VITAL TO A SAFE, HEALTHY, AND PROSPEROUS COMMUNITY"*

LSPD ORIGINAL

Page ___ OF ___

STATEMENT COOMBS, RICHARD LEON

LAKE STEVENS POLICE DEPARTMENT

INCIDENT STATEMENT FORM

CASE NUMBER 2016-00013992

VICTIM ☐ **WITNESS** ☑ **NON-DISCLOSURE** ☐

NAME (LAST, FIRST, MIDDLE	RACE	ETHNICITY	SEX	D.O.B.	AGE	HGT	WGT	HAIR	EYES
COOMBS, RICHARD LEON	W		M	5-23-75	41	5'7	200	BLD	GRN

STREET ADDRESS	CITY	STATE	ZIP
11403 52ND ST NE	LAKE STEVENS	WA	98251

HOME PHONE	CELL PHONE	WORK PHONE
	425-818-0072	

EMAIL ADDRESS (OPTIONAL)	PLACE OF EMPLOYMENT
	IMC

STATEMENT:

ON 7-18-16 AT APPROXIMATELY 1620 HRS I RICHARD COOMBS WAS TRAVELING BEHIND A DARK RED FORD MUSTANG (AWG 7327). I WAS IN THE INSIDE LANE AS SAID VEHICLE WAS IN OUTSIDE LANE. WE WERE BOTH MAKING A LEFT HAND TURN ONTO LUNDEEN PKWY FROM 204. SHE WENT TO MERGE INTO INSIDE LINE ALMOST STRIKING A WHITE PICK UP IN FRONT OF MY VEHICLE. FEMALE DRIVER JERKED WHEEL OVER CORRECTING AND CAUSING HER REAR END TO SLIDE AROUND, SHE LOST CONTROL OF SAID VEHICLE DRIVING OVER CURB, RUNNING THROUGH A FENCE AT A RESIDENTIAL HOUSE, I CONTINUED TO MOVE THROUGH THE INTERSECTION TO TURN AROUND TO RENDER AIDE, AS I THOUGHT SHE MAY HAVE STRUCK THE HOUSE. AS I GOT TURNED AROUND SHE EXITED THE BACK-YARD ONTO LUNDEEN AND STRUCK A BLACK DODGE. SHE THEN PROCEEDED DOWN VERNON RD. LEAVING THE SCENE OF BOTH ACCIDENTS. WHEN I GOT TURNED BACK AROUND SHE WAS AT THE INTERSECTION OF VERNON AND LUNDEEN. SHE SAID SHE WAS HIDING AND OTHER PEOPLE FOUND HER MAKING HER GO BACK TO WHERE THE INCIDENT OCCURED.

I CERTIFY (OR DECLARE) UNDER PENALTY OF PURJURY UNDER THE STATE OF WASHINGTON THAT THE FOREGOING IS TRUE AND CORRECT

SIGNATURE:	DATE SIGNED: 7-18-16
OFFICER/NUMBER: 133	DATE SIGNED: 7-18-16

OUR MISSION STATEMENT: ***"WE BELIEVE THAT PRESERVING LIFE, ENSURINGJUSTICE AND GUARDING DEMOCRACY ARE VITAL TO A SAFE, HEALTHY, AND PROSPEROUS COMMUNITY"***

LSPD ORIGINAL

STATEMENT CUERVO, ALEX PAUL

LAKE STEVENS POLICE DEPARTMENT

INCIDENT STATEMENT FORM

CASE NUMBER 2016-00013992

VICTIM ☐ **WITNESS** ☑

NON-DISCLOSURE ☐

NAME (LAST, FIRST, MIDDLE	RACE	ETHNICITY	SEX	D.O.B.	AGE	HGT	WGT	HAIR	EYES
Cuervo Alex Paul	W		M	11/23/91	24	5	8	B	G

STREET ADDRESS	CITY	STATE	ZIP
7025 58th Dr Ne	Marysville	WA	98270

HOME PHONE	CELL PHONE	WORK PHONE
	425-512-6013	

EMAIL ADDRESS (OPTIONAL)	PLACE OF EMPLOYMENT

STATEMENT:

Comeing Down Vernon RD about 10 car Lengths Before the Stop, Red mustang come flying out of a Drive way almost hitting me and the nanda in front of me, mustang Blew the Stop as she went hit a Black Dodge in the Back Bed area and Kept going as I followed to Get her LIC Plate.

I CERTIFY (OR DECLARE) UNDER PENALTY OF PURJURY UNDER THE STATE OF WASHINGTON THAT THE FOREGOING IS TRUE AND CORRECT

SIGNATURE:	DATE SIGNED:
Alex Cuervo	7/18/16
OFFICER/NUMBER:	**DATE SIGNED:**
133	7-18-16

OUR MISSION STATEMENT: ***"WE BELIEVE THAT PRESERVING LIFE, ENSURINGJUSTICE AND GUARDING DEMOCRACY ARE VITAL TO A SAFE, HEALTHY, AND PROSPEROUS COMMUNITY"***

LSPD ORIGINAL