STATE OF WASHINGTON
POLICE TRAFFIC COLLISION REPORT

1591971

REPORT NO. **E301225**

1 1	INTERSTATE ☐	CITY STREET ☑	FIRE RESULTED ☐
	STATE ROUTE ☐	OTHER ☐	STOLEN VEHICLE ☐
	COUNTY RD ☐	PRIVATE WAY ☐	HIT & RUN INVOLVED ☐

CASE # **14-00167**

LOCAL AGENCY CODING

TOTAL # OF UNITS **02** OBJECT STRUCK

TRIBAL RESERVATION

2 5	3 1	DATE OF COLLISION (M M D D Y Y Y Y)	TIME (2400)	COUNTY #	MILES		CITY #
		01 - **18** - **2014**	**1304**	**31**		N ☐ S ☐ E ☐ W ☐	IN OF ☑ **0664**

4 — ON (PRIMARY TRAFFIC WAY) **20TH ST SE** — INTERSECTION ☑ NON-INTERSECTION ☐

4a — BLOCK NO. ☑ MILE POST ☐ **10300**

5 — DISTANCE ____ MILES ☐ FEET ☐ N ☐ S ☐ E ☐ W ☐ OF (REFERENCE OR CROSS STREET) **S LAKE STEVENS R**

UNIT 01

MOTOR VEHICLE ☑ PEDAL-CYCLE ☐ DAMAGE THRESHOLD MET YES ☑ NO ☐ PHONE **D: 4253775440**

6 — LAST NAME **OTT** FIRST NAME **JAY** MIDDLE INITIAL **T**

STREET / NEW ADDRESS ☐ **1330 AVENUE D TRLR 10A**

7 — CITY **SNOHOMISH** ST **WA** ZIP **982901724**

8 — CDL ____ RESTRICTIONS ____ ENDORSEMENTS ____

9 5 — DRIVER'S LICENSE # **OTT**JT094K9** STATE **WA** SEX **M** D.O.B. MMDDYYYY **05** - **29** - **1991**

10 1 — ON DUTY ☐ | STATUS ____ | AIRBAG **1** | RESTR. **4** | EJECT **1** | HELMET USE **2** | INJURY CLASS **7** | NATURE OF INJURIES **CHEST PAIN**

11 3 5 — LICENSE PLATE # **AKP3412** STATE **WA** VIN# **JH4DC4357RS039062**

12 3 5 — TRAILER PLATE # ____ STATE ____ TRAILER PLATE # ____ STATE ____

13 4 — VEH. YEAR **1994** MAKE **ACUR** MODEL **INT3D** STYLE **2H** VEHICLE TOWED YES ☑ NO ☐ TOWED BY **SPEEDWAY** GOVT. VEHICLE YES ☐ NO ☑

REGISTERED OWNER INFO. **MATTHEW CLARK 3119 COLBY AVE EVERETT WA 98201**

14 4 — LIABILITY INSURANCE IN EFFECT ☐ INSURANCE CO & POLICY # ____

15 2 — VEHICLE LEGALLY STANDING YES ☐ NO ☐ CITATION # ____ CHARGE ____

VEHICLE NO. 1 SHADE IN DAMAGED AREA

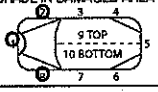

UNIT 02

16 2 — MOTOR VEHICLE ☑ PEDAL-CYCLE ☐ PEDESTRIAN ☐ PROPERTY OWNER ☐ DAMAGE THRESHOLD MET YES ☑ NO ☐ PHONE **D: 4253275248**

17 — LAST NAME **LARSSON** FIRST NAME **KATHLEEN** MIDDLE INITIAL **A**

18 — STREET / NEW ADDRESS ☐ **2101 119TH AVE SE**

19 — CITY **LAKE STEVENS** ST **WA** ZIP **982587320**

20 — CDL ____ RESTRICTIONS ____ ENDORSEMENTS ____

21 — DRIVER'S LICENSE # **LARSSKA327RG** STATE **WA** SEX **F** D.O.B. MMDDYYYY **12** - **07** - **1968**

22 — ON DUTY ☐ | STATUS ____ | AIRBAG **3** | RESTR. **4** | EJECT **1** | HELMET USE ____ | INJURY CLASS **6** | NATURE OF INJURIES **SEATBELT BURN**

23 — LICENSE PLATE # **ADR0925** STATE **WA** VIN# **1FMCU93Z58KC81630**

TRAILER PLATE # ____ STATE ____ TRAILER PLATE # ____ STATE ____

24 — VEH. YEAR **2008** MAKE **FORD** MODEL **ESC4D** STYLE **UT** VEHICLE TOWED YES ☑ NO ☐ TOWED BY **TOP NOTCH** GOVT. VEHICLE YES ☐ NO ☑

REGISTERED OWNER INFO. **KATHLEEN LARSSON 2101 119TH AVE NE LAKE STEVENS WA 98258**

25 — LIABILITY INSURANCE IN EFFECT ☑ INSURANCE CO & POLICY # **LIBERTY MUTUAL A02-268-017378-7034**

VEHICLE LEGALLY STANDING YES ☐ NO ☐ CITATION # ____ CHARGE ____

VEHICLE NO. 2 SHADE IN DAMAGED AREA

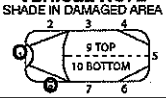

26 — OFFICER'S NAME (PRINT) **CHAD CHRISTENSEN** | BADGE OR ID # **075** | AGENCY **WA0311900**

PART A 3000-345-159 R (7/06)

1	0	5	27	
2				
3				
1	1	8	28	
2				
3				
0	4		29	
0	1		30	
1	1	2	31	
2				
3				
1	1	2	32	
2				
3				
FROM	TO			
7	2		33	
FROM	TO			
3	7		34	
4			35	
4			36	
			37	
			38	
			39	
			40	
1			41	
1			42	

STATE OF WASHINGTON
POLICE TRAFFIC
COLLISION REPORT

1591972

CORRECTION

REPORT NO. E301225

CASE # 14-00167

ADDITIONAL PERSONS INVOLVED (PASSENGERS AND/OR WITNESSES ONLY)

NAME (LAST, FIRST, MIDDLE INITIAL): RICHARDS KAITLIN J

ADDRESS & PHONE #: 6422 ELLIOTT WAY EVERETT WA 982034620 4253775440

SEX: F | D.O.B. MM/DD/YYYY: 03 - 22 - 1991

PASSENGER [✓] WITNESS [ ] | UNIT #: 1 | SEAT POS.: 3 | AIRBAG: 1 | RESTR.: 4 | EJECT: 1 | HELMET USE: | INJURY CLASS: 7 | NATURE OF INJURIES: NECK PAIN

NAME (LAST, FIRST, MIDDLE INITIAL): LARSSON BERTIL E

ADDRESS & PHONE #: 1001 39TH ST EVERETT WA 982014802 4252523609

SEX: M | D.O.B. MM/DD/YYYY: 12 - 28 - 1925

PASSENGER [✓] WITNESS [ ] | UNIT #: 2 | SEAT POS.: 3 | AIRBAG: 3 | RESTR.: 4 | EJECT: 1 | HELMET USE: | INJURY CLASS: 1 | NATURE OF INJURIES:

NAME (LAST, FIRST, MIDDLE INITIAL): CAMPY CHRISTOPHER M

ADDRESS & PHONE #: 15414 176TH PL WOODINVILLE WA 98072 7037794917

SEX: M | D.O.B. MM/DD/YYYY: 04 - 22 - 1966

PASSENGER [ ] WITNESS [✓] | UNIT #: | SEAT POS.: | AIRBAG: | RESTR.: | EJECT: | HELMET USE: | INJURY CLASS: | NATURE OF INJURIES:

NARRATIVE

Unit 1 was attempting to turn left from 20th St SE onto S-Lake Stevens Rd. on a flashing yellow light. Unit 2 was proceeding from the east to the west through the intersection on a green light. Unit 1 collided with Unit 2 at the driver's front tire, disabling both Unit 1 and Unit 2. Witness Christopher Campy states he was behind Unit 1 and saw Unit 1 proceed into the intersection on a flashing yellow light, stricking Unit 2.

I CERTIFY (DECLARE) UNDER PENALTY OF PERJURY UNDER THE LAWS OF THE STATE OF WASHINGTON THAT THE FOREGOING IS TRUE AND CORRECT. (RCW 9A.72.085)

CHAD CHRISTENSEN — INVESTIGATING OFFICER'S SIGNATURE | UNIT OR DIST. DET | 01-19-14 09:55 AM — DATED | PLACE SIGNED

APPROVED BY: RON BROOKS 013 | DATE: 1/19/2014 5:18:15 PM

BADGE OR ID #	ORI #	TIME POLICE DISPATCHED	TIME POLICE ARRIVED
075	WA0311900	1:04 PM	1:09 PM

REPORT NO. E301225 CASE # 14-00167 DATE AND TIME OF COLLISION 01/18/14 13:04

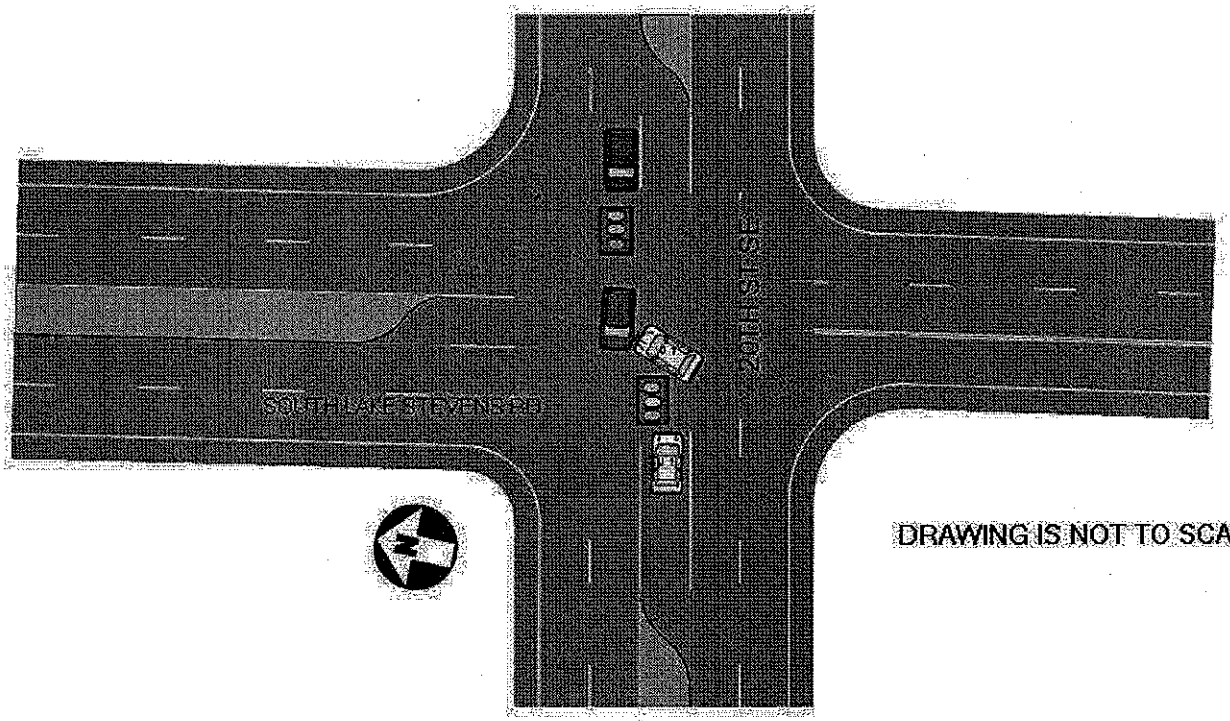

DRAWING IS NOT TO SCALE

LAKE STEVENS POLICE DEPARTMENT

VICTIM/WITNESS STATEMENT

CASE NUMBER 14-00167

VICTIM / WITNESS

NON-DISC ☐	NAME (LAST, FIRST MIDDLE)	RACE	ETH	SEX	DOB	AGE	HGT	WGT	HAIR	EYES
	Compy Christopher M				04/22/66	47	6			

STREET ADDRESS	CITY	STATE	ZIP	RES. STATUS
15414 NE 176th PL	Woodinville	WA	98072	

HOME PHONE	CELL PHONE	PLACE OF EMPLOYMENT
703 779 4917	703 999 4750	Microsoft

WORK PHONE	EMAIL ADDRESS
~~703 999 4750~~	ccompy@gmail.com

I, ~~Chris~~, DID NOT GRANT, NOR TO MY KNOWLEDGE DID ANYONE ELSE OF PROPER AUTHORITY, GRANT ANYONE PERMISSION TO ENTER MY: (CIRCLE ONE) RESIDENCE, PROPERTY, AND/OR SUCH ASSET(S) UNDER MY CONTROL; NOR WAS PERMISSION GRANTED TO SUCH PERSON(S) TO TAKE ANY ITEMS(S) FROM, NOR COMMIT ANY ACT(S) THEREIN. I WILL PROSECUTE FOR SUCH ACTIONS COMMITTED.

Around 1:10 pm on Jan 18, 2014 I was waiting to make a left from 20th st onto Lake Stevens Rd and saw a white two door car make a left turn in front of a blue Ford SUV. The white car had a flashing yellow left turn signal so the blue car had right of way. The blue car driver corner hit the passenger front on the white car. I noted a male caucasian driver for the white car ~~and~~ with a female passenger. The blue car had an eldery male, a woman and a dog. I did not note who was driving as I was parking my vehicle.

I CERTIFY (OR DECLARE) UNDER PENALTY OF PERJURY UNDER THE LAWS OF THE STATE OF WASHINGTON THAT THE FOREGOING IS TRUE AND CORRECT

SIGNATURE:	DATE SIGNED	LOCATION SIGNED
[signature]	1/18/2014	Lake Stevens, WA
OFFICER/NUMBER: C. Amst #75	DATE SIGNED 1/18/14	LOCATION SIGNED

"The Lake Stevens Police Department is committed to a professional partnership with our community, by providing excellence in safety, service and education"

REVISED 4/2009

LAKE STEVENS POLICE DEPARTMENT

VICTIM/WITNESS STATEMENT

CASE NUMBER 14-00167

VICTIM / WITNESS

NON-DISC ☐	NAME (LAST, FIRST MIDDLE)	RACE	ETH	SEX	DOB	AGE	HGT	WGT	HAIR	EYES
	Larsson, Kathy A	W	W	F	12-7-68	45	5'5"	120	BRO	GRN

STREET ADDRESS	CITY	STATE	ZIP	RES. STATUS
2101 119th Ave SE	Lake Stevens	WA	98258	

HOME PHONE	CELL PHONE	PLACE OF EMPLOYMENT
425-327-5248	-same-	Boeing

WORK PHONE	EMAIL ADDRESS
-same-	Kathylarsson@frontier.com

I, Kathy Larsson, DID NOT GRANT, NOR TO MY KNOWLEDGE DID ANYONE ELSE OF PROPER AUTHORITY, GRANT ANYONE PERMISSION TO ENTER MY : (CIRCLE ONE) RESIDENCE, PROPERTY, AND/OR SUCH ASSET(S) UNDER MY CONTROL; NOR WAS PERMISSION GRANTED TO SUCH PERSON(S) TO TAKE ANY ITEMS(S) FROM, NOR COMMIT ANY ACT(S) THEREIN. I WILL PROSECUTE FOR SUCH ACTIONS COMMITTED.

On 1-18-14 I was driving ~~Eastbou~~ Westbound on 20th Ave in LK Stevens ~~in the~~ I was going about 30 mph on my way to Everett. ~~As I en~~ I had a green light so I proceeded thru the intersection (right in front) of Tom Thumb. I was in the middle of the intersection going straight when a small white vehicle who was ~~on~~ going eastbound on 20th in the left turn lane pulled out right in front of me. All I could do was slam on my brakes and turn ~~toward~~ away from getting hit. Because the white car had tried to beat me by pulling out right in front of me at the very last second the white car slammed into the front left drivers side of my car.

I CERTIFY (OR DECLARE) UNDER PENALTY OF PERJURY UNDER THE LAWS OF THE STATE OF WASHINGTON THAT THE FOREGOING IS TRUE AND CORRECT

SIGNATURE: Kathy Larsson	DATE SIGNED 1-18-14	LOCATION SIGNED
OFFICER/NUMBER: C. Chmelik	DATE SIGNED 1/18/14	LOCATION SIGNED

"The Lake Stevens Police Department is committed to a professional partnership with our community, by providing excellence in safety, service and education"

REVISED 4/2009

LAKE STEVENS POLICE EVIDENCE UNIT	Primary Officer/Badge Number: K. BENHAM #720	Case Number: 14-00167
Type of Crime: Felony / Misdemeanor (Circle)	Type of Case: ACCIDENT	Date/Time: 1-18-14 1621

Action Number:
3 - EVIDENCE; 5 - FOUND; 10 - SAFEKEEPING

*Evidence will be held until court disposition or when the Stature of Limitations has expired
*Found and Safekeeping will be held for 60 days or 60 days past owner notification

Item #	Item: PHOTO CD	Brand Name		Storage Location	Disposition
16-1	Brand/Model/Caliber	(Further Description)			
Action # 3	Serial #	Where Found	Weight of Narcotic		

Owner's Name: LSPD	Address	City	State	Zip	Phone #	Barcode goes here
Owner Signature/Other remarks /additional information/ special instructions: #720						

Item #	Item	Brand Name		Storage Location	Disposition
	Brand/Model/Caliber	(Further Description)			
Action #	Serial #	Where Found	Weight of Narcotic		

Owner's Name	Address	City	State	Zip	Phone #	Barcode goes here
Owner Signature/Other remarks /additional information/ special instructions						

Item #	Item	Brand Name		Storage Location	Disposition
	Brand/Model/Caliber	(Further Description)			
Action #	Serial #	Where Found	Weight of Narcotic		

Owner's Name	Address	City	State	Zip	Phone #	Barcode goes here
Owner Signature/Other remarks /additional information/ special instructions						

Item #	Item	Brand Name		Storage Location	Disposition
	Brand/Model/Caliber	(Further Description)			
Action #	Serial #	Where Found	Weight of Narcotic		

Owner's Name	Address	City	State	Zip	Phone #	Barcode goes here
Owner Signature/Other remarks /additional information/ special instructions						

Item #	Item	Brand Name		Storage Location	Disposition
	Brand/Model/Caliber	(Further Description)			
Action #	Serial #	Where Found	Weight of Narcotic		

Owner's Name	Address	City	State	Zip	Phone #	Barcode goes here
Owner Signature/Other remarks /additional information/ special instructions						

Item #	Item	Brand Name		Storage Location	Disposition
	Brand/Model/Caliber	(Further Description)			
Action #	Serial #	Where Found	Weight of Narcotic		

Owner's Name	Address	City	State	Zip	Phone #	Barcode goes here
Owner Signature/Other remarks /additional information/ special instructions						

Evidence Control Use Only:

Received by Evidence:	NCIC/WACIC √ Date:	CAD/RMS Checked	ROUTING:	
Name: _____ # _____	NCIC/WACIC + Date:	Owner Letter Sent:	White: Property Room	
Date: _____ Time: _____	NCIC/WACIC - Date:	Owner Letter Sent:	Yellow: Case File	

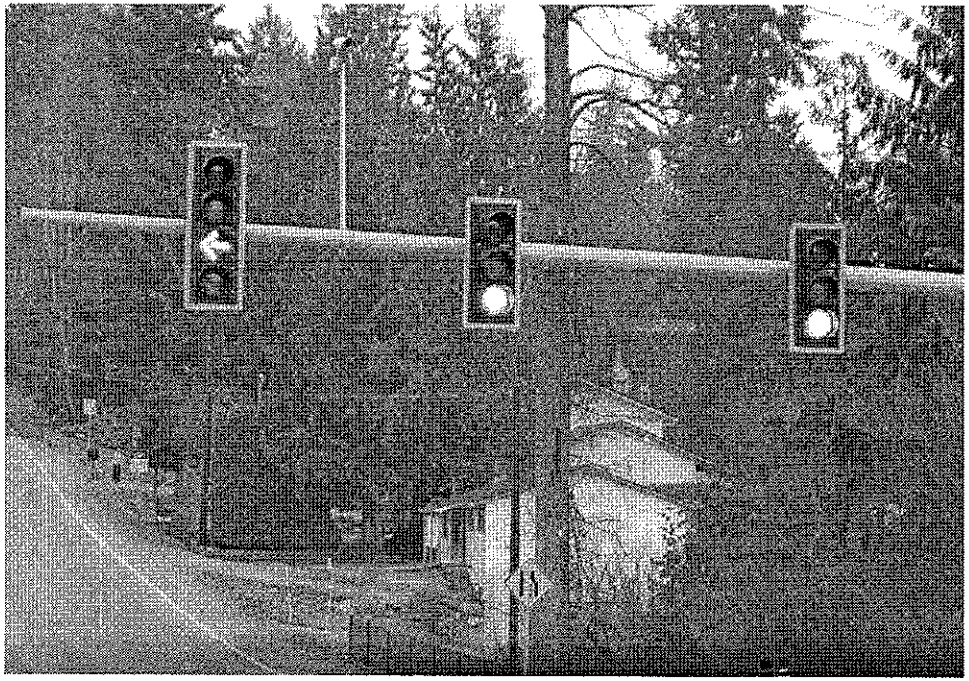

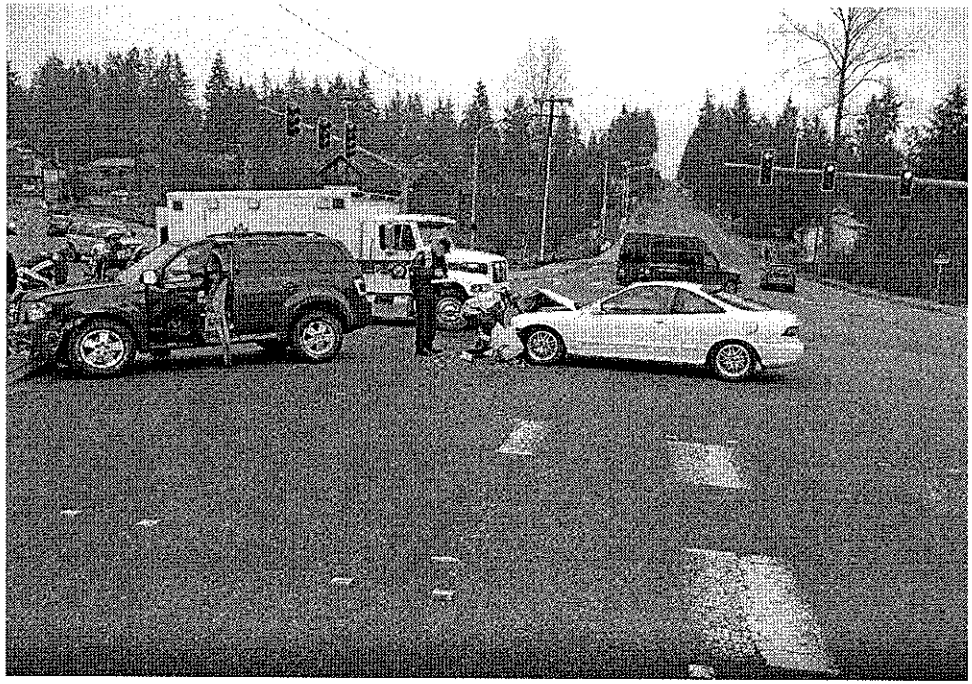

S LK STEVENS RD
BIKE LANE

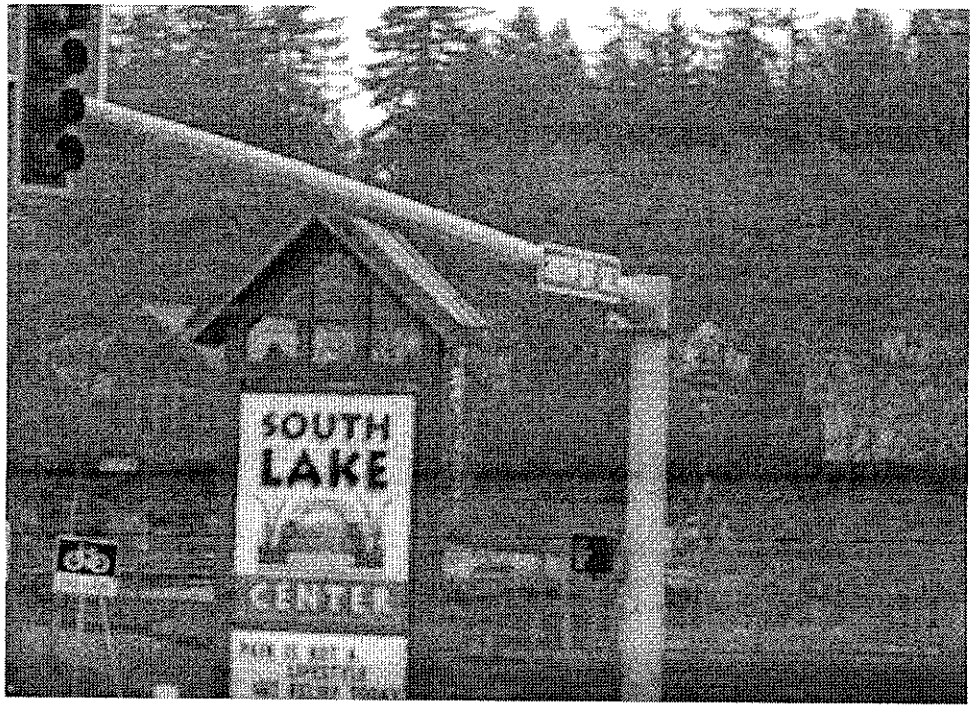
SOUTH
LAKE

ADR0925

AKP3412

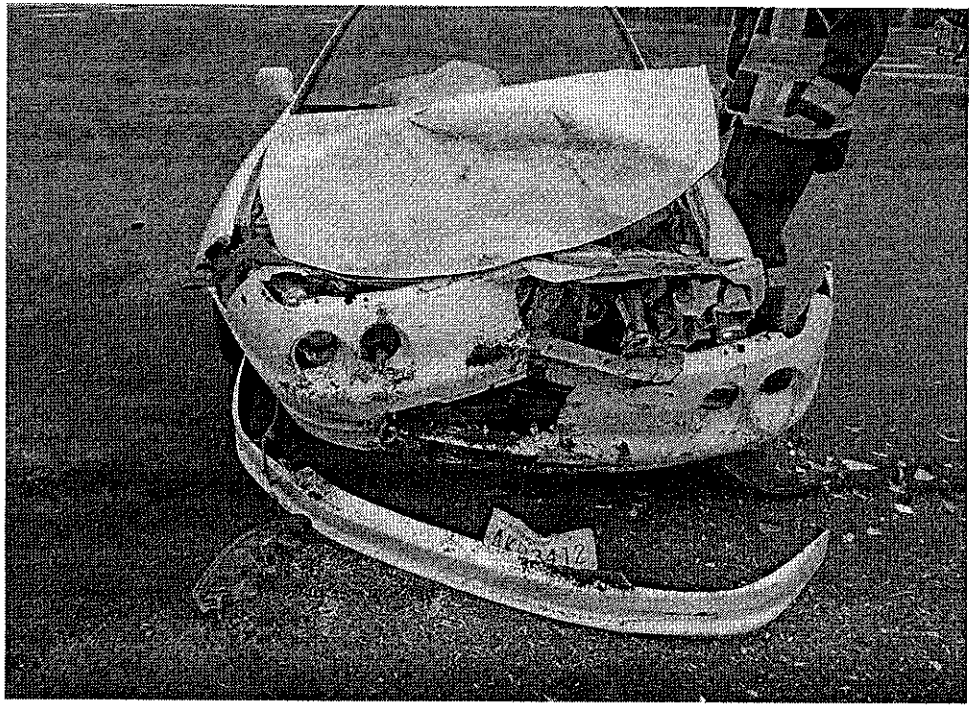

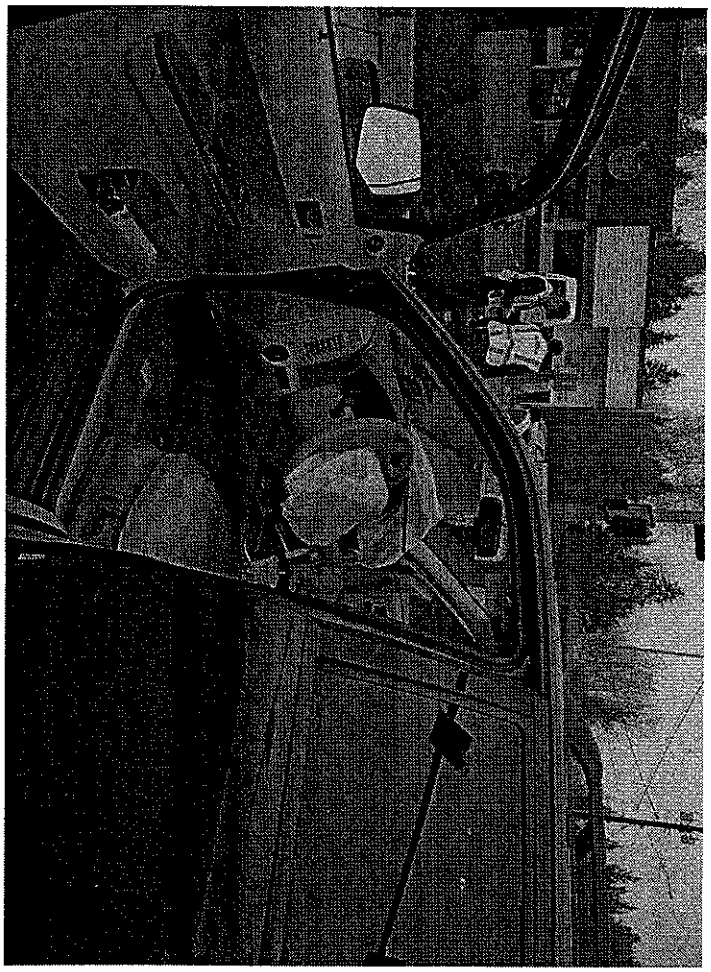

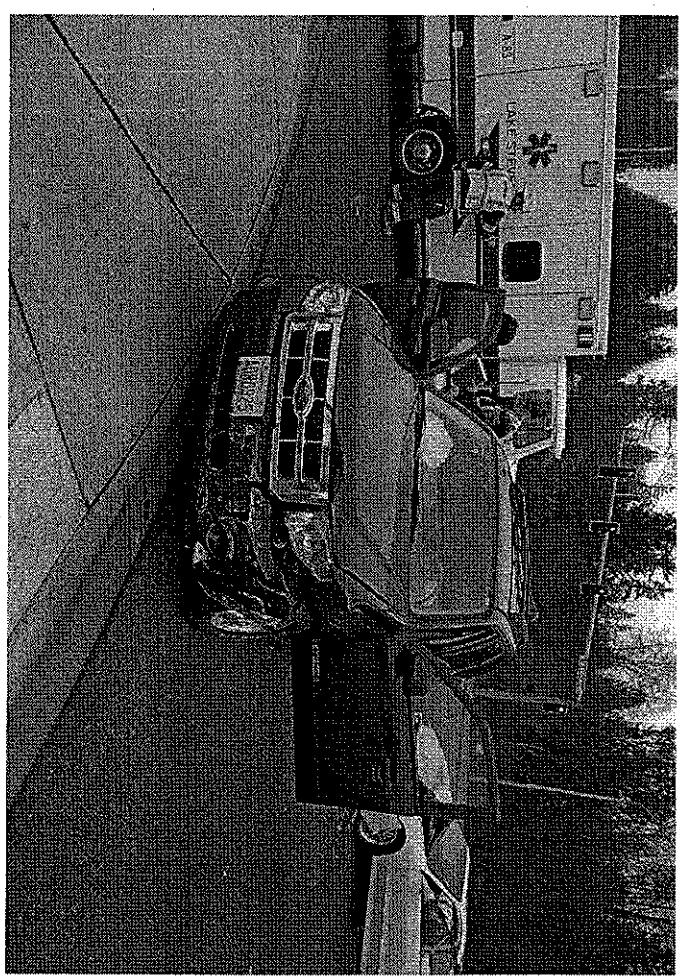

Incident History for: #SS14001261 Xref: #AG14000193
Case Numbers: $SS14000167
Entered 01/18/14 13:04:21 BY SPDF25 SP0338
Dispatched 01/18/14 13:04:42 BY SPDP17 SP0297
Enroute 01/18/14 13:04:42
Onscene 01/18/14 13:09:33
Closed 01/18/14 14:13:51

Initial Type: COL Initial Alarm Level: Final Alarm Level:
Final Type: COL (COLLISION,NON-PRIORITY) Pri: 2 Dispo: H
Police BLK: SS003 Fire BLK: AG1319 Map Page: 397F-4 Group: SS1 Beat: SOUT
Src: T
Loc: 20 ST SE/S LAKE STEVENS RD ,LKS (V)

Loc Info:
Name: BOZINNY KEITH Addr: PASSERBY Phone: 2065524577

/1304	(SP0338)	ENTRY		,AC, 2 VEH ACC BLKING, NON INJ,
/1304	(SP0297)	VIEWED		
/1304		DISPER	19D1	#SS75 CHRISTENSEN,OFCR (CHAD)
/1305	(SP0338)	SUPP		NAM: BOZINNY KEITH,
				ADR: PASSERBY,
				PHO: 2065524577,
				TXT: BLU ESCAPE VS WHI ACCURA CP , T-BONE
/1305		SUPP		TXT: RP SPOKE W/VICS CONF NON INJ
/1308	(SP0297)	ASSTER	19D3	[20 ST SE/S LAKE STEVENS RD ,LKS]
				#SS120 BERNHARD,OFFICER (KERRY)
/1309	(SS75)	*ONSCNE	19D1	
/1312	(SP0297)	CROSS		#AG14000193
/1317	(SP0224)	ONSCNE	19D3	
/1324		ASNCAS	19D1	$SS14000167
/1331	(SP0297)	ROTREQ	19D3	TOW 5348 LKS SPEEDWAY TOWING INC
				3605635630
/1331	(******)	REMINQ	19D1	AKP3412
/1331	(SP0297)	REMINQ	19D1	LIC,19D1,AKP3412,,,
/1331		MISC	19D1	,TOP NOTCH TAKING THE OTHER
/1332		MISC	19D1	,SPEEDWAY ENRT
/1346		MISC	19D3	,SPEEDWAY OS
/1358		CLEAR	19D3	
/1359	(SS75)	REMINQ	19D1	MDTVEH,AHS2620,,WA,,,,,,,,,,
/1359		REMINQ	19D1	MDTWANT,,,,,,,WA,FONCACD390BK,,,,,,,,,,,,
/1406		REMINQ	19D1	MDTVEH,AIA2397,,WA,,,,,,,,,,
/1413	(SP0297)	CLEAR	19D1	D/H
/1413		CLOSE	19D1	