STATE OF WASHINGTON
POLICE TRAFFIC COLLISION REPORT

1591971

REPORT NO. E323692

CASE #	14-01019
LOCAL AGENCY CODING	
TOTAL # OF UNITS	03
OBJECT STRUCK	

INTERSTATE ☐ CITY STREET ☐ STATE ROUTE ☐ OTHER ☐ COUNTY RD ☐ PRIVATE WAY ☑

FIRE RESULTED ☐ STOLEN VEHICLE ☐ HIT & RUN INVOLVED ☐

TRIBAL RESERVATION

DATE OF COLLISION (M M - D D - Y Y Y Y)	TIME (2400)	COUNTY #	MILES		CITY #
04 - 27 - 2014	1858	31		N ☐ S ☐ E ☐ W ☐	IN ☑ OF ☐ 0664

ON (PRIMARY TRAFFIC WAY): STATE ROUTE 9

INTERSECTION ☐ NON-INTERSECTION ☑

BLOCK NO. ☑ MILE POST ☐: 511

DISTANCE: MILES ☐ FEET ☐ N ☐ S ☐ E ☐ W ☐ OF (REFERENCE OR CROSS STREET):

UNIT 01

MOTOR VEHICLE ☑ PEDAL-CYCLE ☐ DAMAGE THRESHOLD MET YES ☑ NO ☐ PHONE D: 4257379120

LAST NAME	FIRST NAME	MIDDLE INITIAL
MCVEY	ANGELA	L

STREET (NEW ADDRESS ☐): 9217 34TH PL NE

CITY	ST	ZIP
LAKE STEVENS	WA	98258

CDL	RESTRICTIONS	ENDORSEMENTS

DRIVER'S LICENSE #	STATE	SEX	D.O.B. MMDDYYYY
MCVEYAL174DA	WA	F	03 - 01 - 1983

ON DUTY	STATUS	AIRBAG	RESTR.	EJECT	HELMET USE	INJURY CLASS	NATURE OF INJURIES
☐		2	1	1	2	1	

LICENSE PLATE #	STATE	VIN#
ALA7490	WA	JTDKN3DU8C1598281

TRAILER PLATE #	STATE	TRAILER PLATE #	STATE

VEH. YEAR	MAKE	MODEL	STYLE	VEHICLE TOWED	TOWED BY	GOVT. VEHICLE
2012	TOYT	PRIUS	4H	YES ☐ NO ☑		YES ☐ NO ☑

REGISTERED OWNER INFO.

LIABILITY INSURANCE IN EFFECT ☑ INSURANCE CO & POLICY # ALL STATE 9 07 387852

VEHICLE LEGALLY STANDING YES ☐ NO ☐ CITATION # CHARGE

VEHICLE NO. 1 SHADE IN DAMAGED AREA

UNIT 02

MOTOR VEHICLE ☑ PEDAL-CYCLE ☐ PEDESTRIAN ☐ PROPERTY OWNER ☐ DAMAGE THRESHOLD MET YES ☑ NO ☐ PHONE D: 4259032396

LAST NAME	FIRST NAME	MIDDLE INITIAL
REOH	SHELBIE	J

STREET (NEW ADDRESS ☐): 12220 49TH ST NE #A

CITY	ST	ZIP
LAKE STEVENS	WA	98258

CDL	RESTRICTIONS	ENDORSEMENTS

DRIVER'S LICENSE #	STATE	SEX	D.O.B. MMDDYYYY
REOH*SJ085RA	WA	F	12 - 01 - 1992

ON DUTY	STATUS	AIRBAG	RESTR.	EJECT	HELMET USE	INJURY CLASS	NATURE OF INJURIES
☐		2	4	1	2	1	

LICENSE PLATE #	STATE	VIN#
ABN1162	WA	JS3TX92V644105566

TRAILER PLATE #	STATE	TRAILER PLATE #	STATE

VEH. YEAR	MAKE	MODEL	STYLE	VEHICLE TOWED	TOWED BY	GOVT. VEHICLE
2004	SUZI	XL7 EX/	4T	YES ☐ NO ☑		YES ☐ NO ☑

REGISTERED OWNER INFO.

LIABILITY INSURANCE IN EFFECT ☑ INSURANCE CO & POLICY # PROGRESSIVE 66720733-9

VEHICLE LEGALLY STANDING YES ☐ NO ☐ CITATION # CHARGE

VEHICLE NO. 2 SHADE IN DAMAGED AREA

OFFICER'S NAME (PRINT)	BADGE OR ID #	AGENCY
ANDREW THOR	115	WA0311900

1	2	2	3
3	1	4	
4a		5	
6		7	
8		9	9
10	9	11	2 5
12	2 5	13	2
14	2	15	1
16	1	17	
18		19	
20		21	
22		23	
24		25	
26			

27	0 5	28	1 8
29	0 1	30	0 1
31	1 2	32	1 2
33	3 7	34	1 5
35	4	36	4
37		38	
39		40	
41		42	1

PART A 3000-345-159 R (7/06)

STATE OF WASHINGTON
POLICE TRAFFIC
COLLISION REPORT

1591972

CORRECTION

REPORT NO. E323692

CASE # 14-01019

ADDITIONAL PERSONS INVOLVED (PASSENGERS AND/OR WITNESSES ONLY)

NAME (LAST, FIRST, MIDDLE INITIAL)																	
ADDRESS & PHONE #													SEX		D.O.B. MMDDYYYY		- -
PASSENGER ☐ WITNESS ☐	UNIT #		SEAT POS.		AIRBAG		RESTR.		EJECT		HELMET USE		INJURY CLASS		NATURE OF INJURIES		
NAME (LAST, FIRST, MIDDLE INITIAL)																	
ADDRESS & PHONE #													SEX		D.O.B. MMDDYYYY		- -
PASSENGER ☐ WITNESS ☐	UNIT #		SEAT POS.		AIRBAG		RESTR.		EJECT		HELMET USE		INJURY CLASS		NATURE OF INJURIES		
NAME (LAST, FIRST, MIDDLE INITIAL)																	
ADDRESS & PHONE #													SEX		D.O.B. MMDDYYYY		- -
PASSENGER ☐ WITNESS ☐	UNIT #		SEAT POS.		AIRBAG		RESTR.		EJECT		HELMET USE		INJURY CLASS		NATURE OF INJURIES		

NARRATIVE

Driver, V1 was attempting to enter the Starbucks drive through and did not grant the right of way to an oncoming vehicle, causing a collision. V1 was struck by V2 and in turn pushed V1 into a parked, unoccupied vehicle (V3).

I CERTIFY (DECLARE) UNDER PENALTY OF PERJURY UNDER THE LAWS OF THE STATE OF WASHINGTON THAT THE FOREGOING IS TRUE AND CORRECT. (RCW 9A.72.085)

ANDREW THOR		04-28-14 02:39 AM	
INVESTIGATING OFFICER'S SIGNATURE	UNIT OR DIST. DET	DATED	PLACE SIGNED

APPROVED BY	DATE
ROBERT MINER 095	4/28/2014 4:05:44 AM

BADGE OR ID #	115	ORI #	WA0311900	TIME POLICE DISPATCHED	7:13 PM	TIME POLICE ARRIVED	7:16 PM

SUPPLEMENTAL POLICE TRAFFIC COLLISION REPORT

013197

REPORT NO. E323692

CASE # 14-01019

COMMERCIAL MOTOR CARRIER

INTERSTATE ☐ INTRASTATE ☐

UNIT #	USDOT	ICC #	VEHICLE TYPE	CARGO BODY TYPE

CARRIER NAME

CARRIER ADDRESS

CITY | ST | ZIP

NAME SOURCE | # AXLES | GVWR | PLACARD ☐ | + | NAME IF NO NUMBER

ADDITIONAL UNITS

UNIT # 3 | MOTOR VEHICLE ☑ | PEDAL-CYCLE ☐ | PEDESTRIAN ☐ | PROPERTY OWNER ☐ | DAMAGE THRESHOLD MET YES ☐ NO ☑ | PHONE

LAST NAME: UNKNOWN | FIRST NAME | MIDDLE INITIAL

STREET / NEW ADDRESS ☐

CITY | ST | ZIP

CDL | RESTRICTIONS | ENDORSEMENTS

DRIVER'S LICENSE # | STATE | SEX U | D.O.B. MMDDYYYY

ON DUTY ☐ | STATUS | AIRBAG 9 | RESTR. 9 | EJECT 9 | HELMET USE 9 | INJURY CLASS 0 | NATURE OF INJURIES

LICENSE PLATE #: 838ZBY | STATE: WA | VIN#: JN8AZ08T53W111822

TRAILER PLATE # | STATE | TRAILER PLATE # | STATE

VEH. YEAR 2003 | MAKE NISS | MODEL MURANO | STYLE 4T | VEHICLE TOWED YES ☐ NO ☑ | TOWED BY | GOVT. VEHICLE YES ☐ NO ☑

REGISTERED OWNER INFO. BRIAN EZELI 14220 N CREEK DR #1931 MILL CREEK WA 98012 D: 7025574156

LIABILITY INSURANCE IN EFFECT ☐ | INSURANCE CO & POLICY #

VEHICLE LEGALLY STANDING YES ☐ NO ☐ | CITATION # | CHARGE

SHADE IN DAMAGED AREA: 9 TOP, 10 BOTTOM

UNIT # | MOTOR VEHICLE ☐ | PEDAL-CYCLE ☐ | PEDESTRIAN ☐ | PROPERTY OWNER ☐ | DAMAGE THRESHOLD MET YES ☐ NO ☐ | PHONE

LAST NAME | FIRST NAME | MIDDLE INITIAL

STREET / NEW ADDRESS ☐

CITY | ST | ZIP

CDL | RESTRICTIONS | ENDORSEMENTS

DRIVER'S LICENSE # | STATE | SEX | D.O.B. MMDDYYYY

ON DUTY ☐ | STATUS | AIRBAG | RESTR. | EJECT | HELMET USE | INJURY CLASS | NATURE OF INJURIES

LICENSE PLATE # | STATE | VIN#

TRAILER PLATE # | STATE | TRAILER PLATE # | STATE

VEH. YEAR | MAKE | MODEL | STYLE | VEHICLE TOWED YES ☐ NO ☐ | TOWED BY | GOVT. VEHICLE YES ☐ NO ☐

REGISTERED OWNER INFO.

LIABILITY INSURANCE IN EFFECT ☐ | INSURANCE CO & POLICY #

VEHICLE LEGALLY STANDING YES ☐ NO ☐ | CITATION # | CHARGE

SHADE IN DAMAGED AREA: 9 TOP, 10 BOTTOM

I CERTIFY (DECLARE) UNDER PENALTY OF PERJURY UNDER THE LAWS OF THE STATE OF WASHINGTON THAT THE FOREGOING IS TRUE AND CORRECT. (RCW 9A.72.085)

ANDREW THOR — INVESTIGATING OFFICER'S SIGNATURE | UNIT OR DIST DET | 04-28-14 02:39 AM — DATED: | PLACE SIGNED

BADGE OR ID # 115 | ORI # WA0311900 | APPROVED BY MINER | DATE 4/28/2014

3000-345-013 R (7/06)

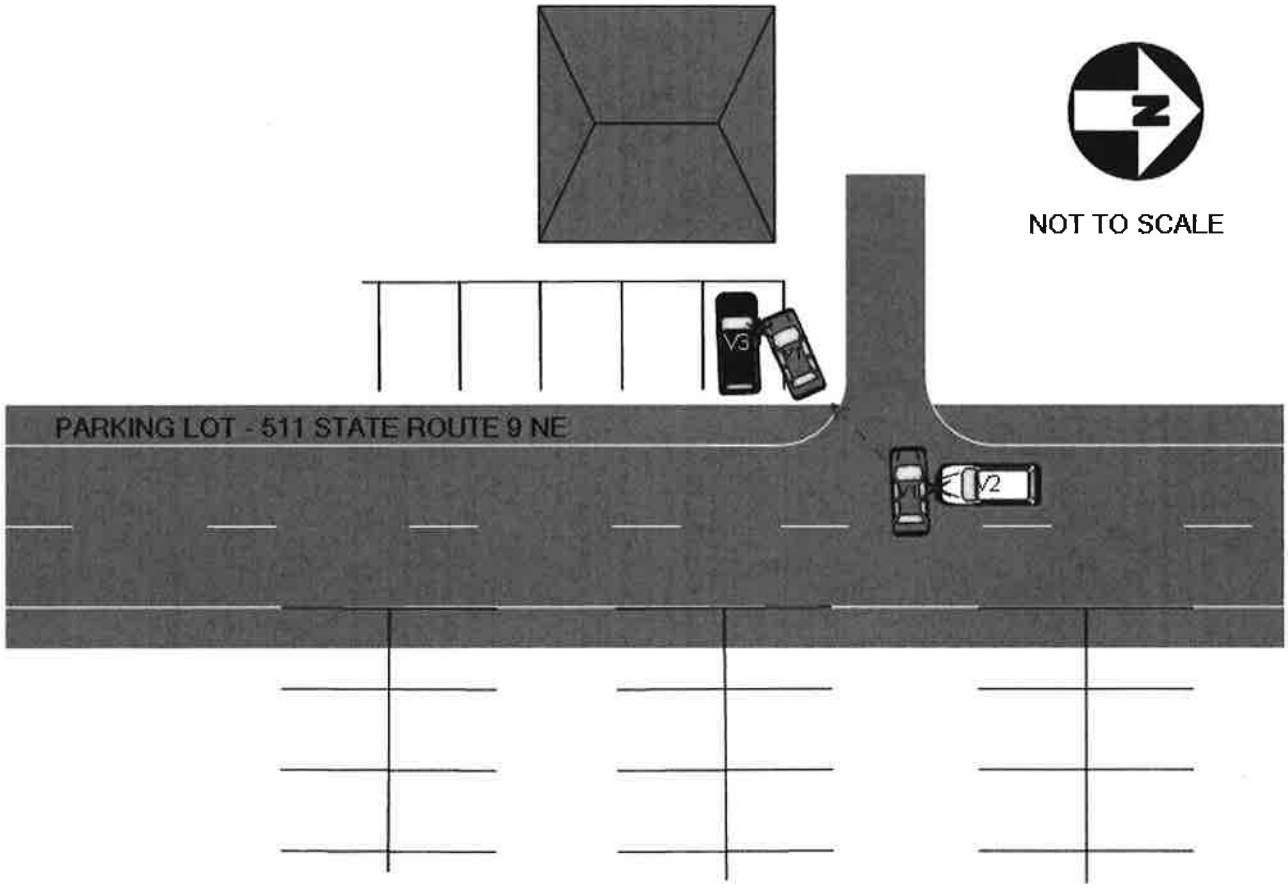
N
NOT TO SCALE
V3
V1
PARKING LOT - 511 STATE ROUTE 9 NE
V1
V2

WASHINGTON
ALA7490

W
ALUMNI
WASHINGTON
838-ZBY
EVERGREEN STATE

EVERETT
WASHINGTON
ALA7490
RODLAND

UNLV
NISSAN
(702) 296-0034
WASHINGTON
838-ZBY
702 MOTORS
MURANO
SL

NISSAN
W
838-ZBY

STARBUCKS COFFEE

XL.7
ABN1162

SL

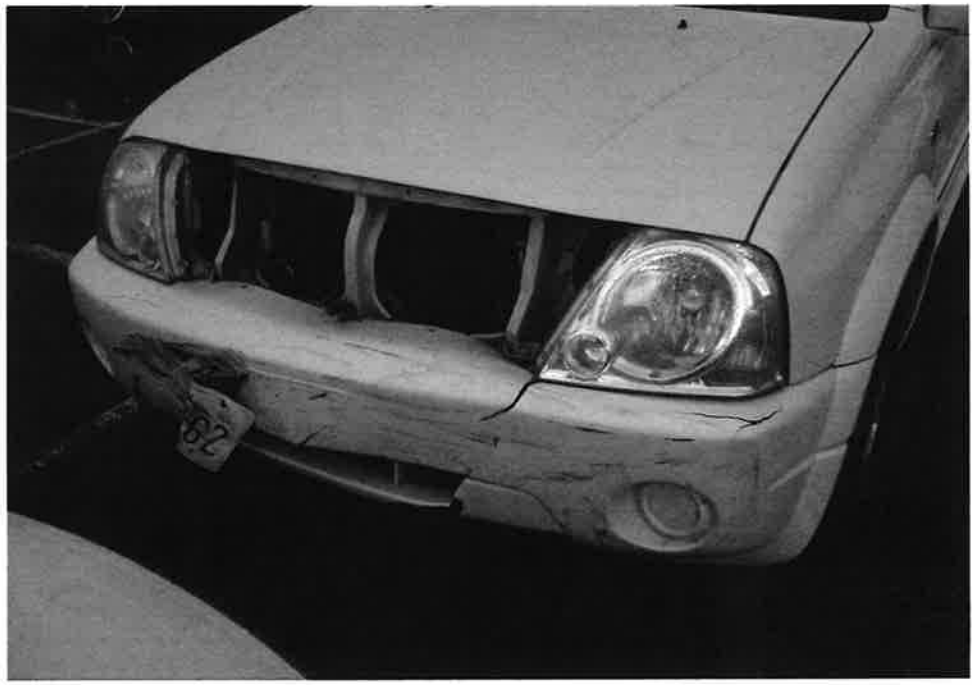

SUZUKI
WASHINGTON
ABN1162

GRAND
REOPENING
SPORTS

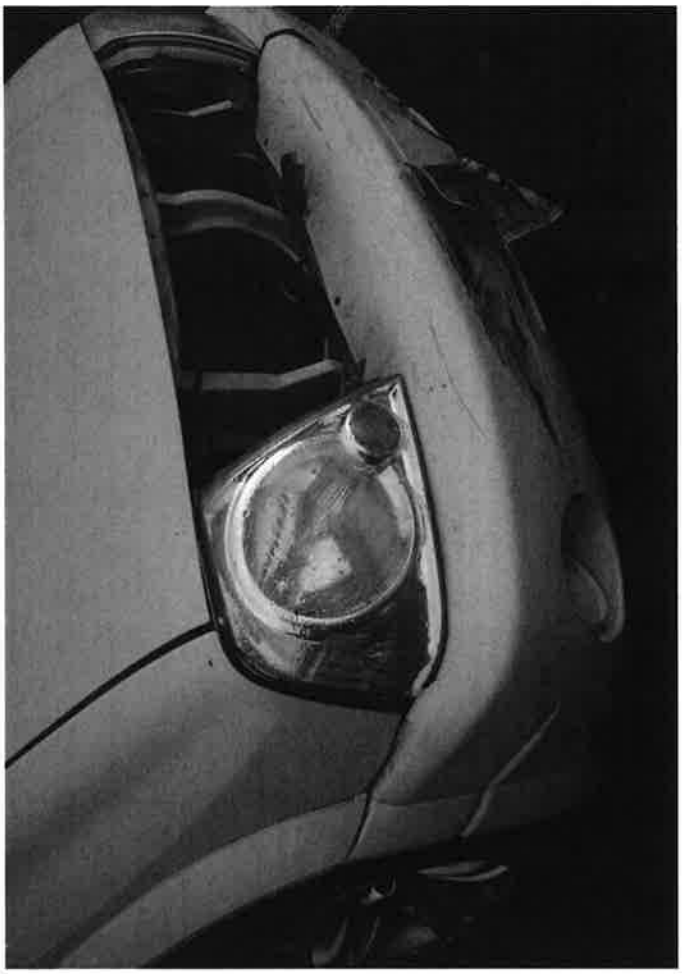

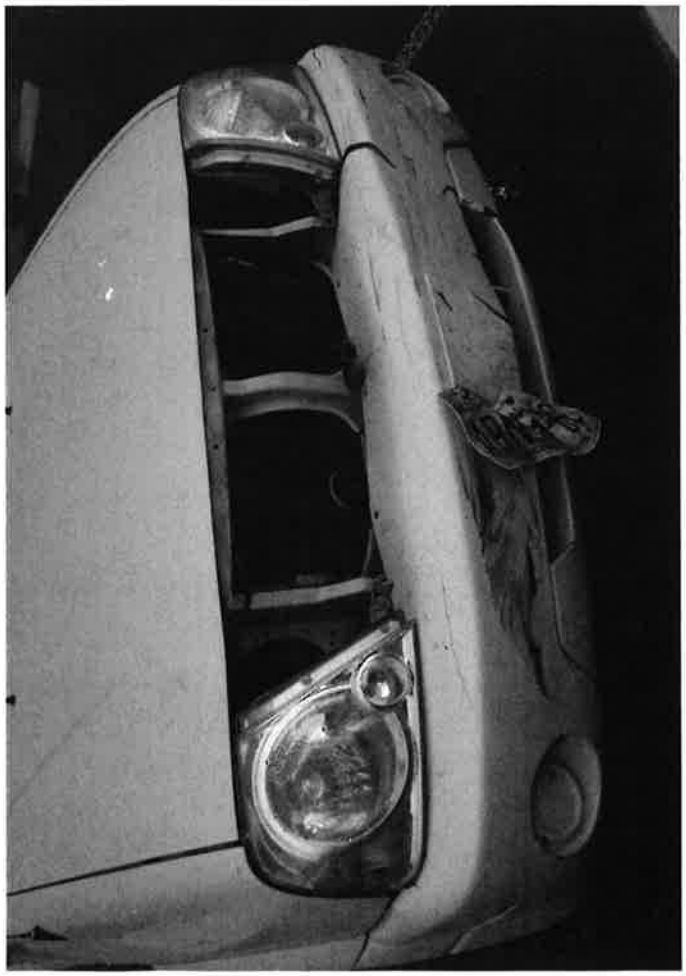

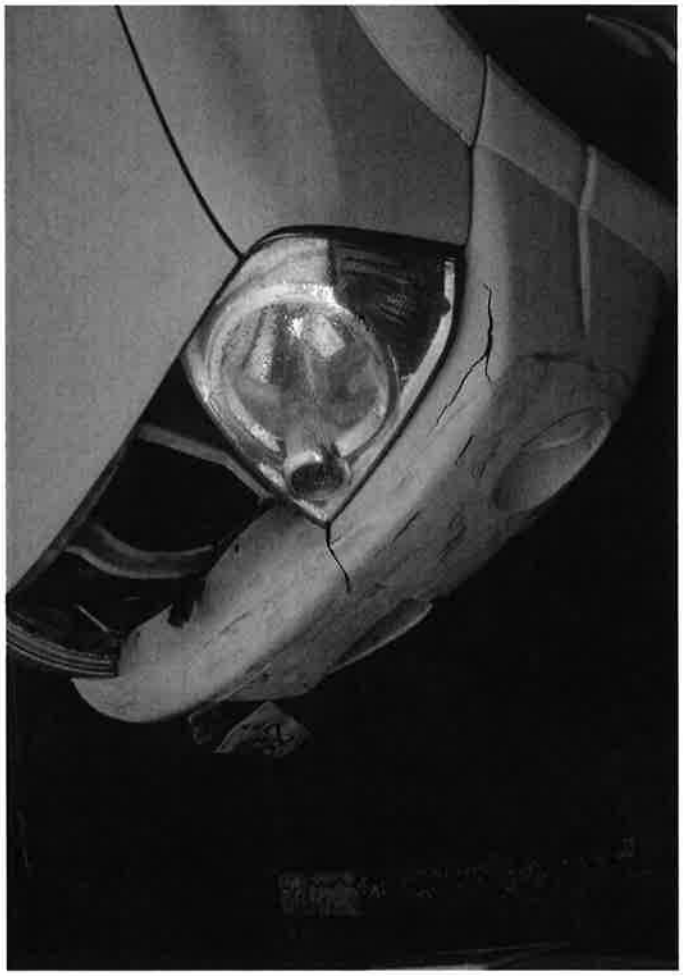

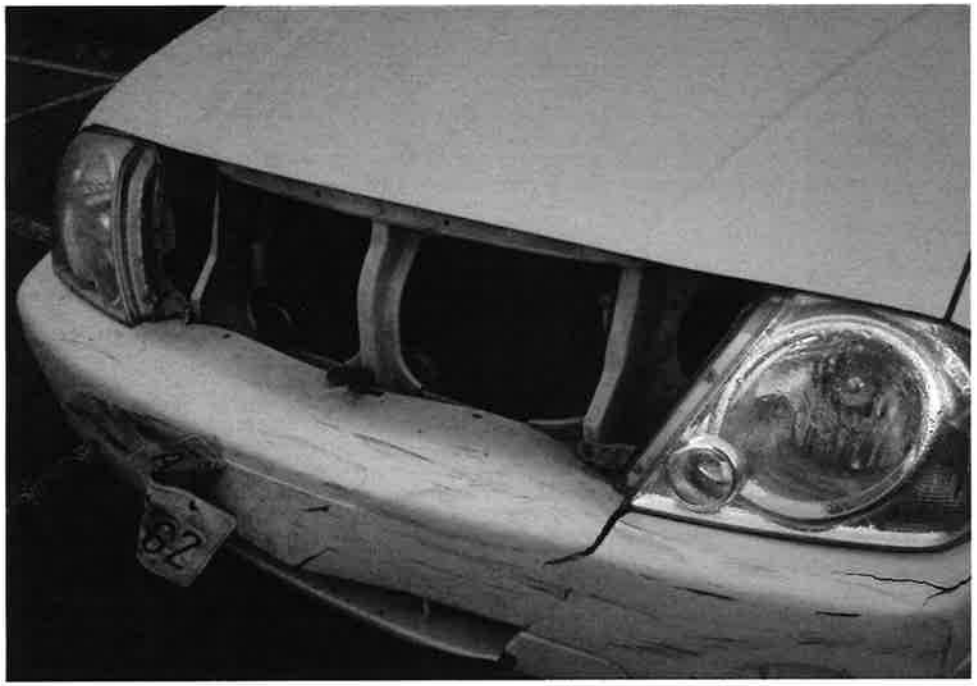

PRIUS
WASHINGTON
ALA7490

ALA7490

PRIUS
WASHINGTON
ALA7490

LAKE STEVENS POLICE EVIDENCE UNIT	Primary Officer/Badge Number A. THOR #115	Case Number 14-01019
Type of Crime: Felony / Misdemeanor (Circle)	Type of Case: VEHICLE COLLISION	Date/Time: 4/27/14

Action Number:
3 - EVIDENCE; 5 - FOUND; 10 - SAFEKEEPING

*Evidence will be held until court disposition or when the Stature of Limitations has expired
*Found and Safekeeping will be held for 60 days or 60 days past owner notification

Item #	Item	Brand Name	Storage Location	Disposition
ATI	COMPUCESSORY	CD-RW		
Action #	Brand/Model/Caliber	(Further Description)		
3	PHOTO CD			
	Serial #	Where Found / Weight of Narcotic		

Owner's Name	Address	City	State	Zip	Phone #	Barcode goes here
Owner Signature/Other remarks /additional information/ special instructions						

Item #	Item	Brand Name	Storage Location	Disposition
	Brand/Model/Caliber	(Further Description)		
Action #	Serial #	Where Found / Weight of Narcotic		

Owner's Name	Address	City	State	Zip	Phone #	Barcode goes here
Owner Signature/Other remarks /additional information/ special instructions						

Item #	Item	Brand Name	Storage Location	Disposition
	Brand/Model/Caliber	(Further Description)		
Action #	Serial #	Where Found / Weight of Narcotic		

Owner's Name	Address	City	State	Zip	Phone #	Barcode goes here
Owner Signature/Other remarks /additional information/ special instructions						

Item #	Item	Brand Name	Storage Location	Disposition
	Brand/Model/Caliber	(Further Description)		
Action #	Serial #	Where Found / Weight of Narcotic		

Owner's Name	Address	City	State	Zip	Phone #	Barcode goes here
Owner Signature/Other remarks /additional information/ special instructions						

Item #	Item	Brand Name	Storage Location	Disposition
	Brand/Model/Caliber	(Further Description)		
Action #	Serial #	Where Found / Weight of Narcotic		

Owner's Name	Address	City	State	Zip	Phone #	Barcode goes here
Owner Signature/Other remarks /additional information/ special instructions						

Evidence Control Use Only:

Received by Evidence:	NCIC/WACIC √	Date:	CAD/RMS Checked	ROUTING:
Name: _____ # _____	NCIC/WACIC +	Date:	Owner Letter Sent:	White: Property Room
Date: _____ Time: _____	NCIC/WACIC -	Date:	Owner Letter Sent:	Yellow: Case File

Incident History for: #SS14007793
Case Numbers: $SS14001019
Received 04/27/14 18:56:27 BY SPCT08 SP0373
Entered 04/27/14 18:58:43 BY SPCT08 SP0373
Dispatched 04/27/14 19:13:22 BY SPDP17 SP0356
Enroute 04/27/14 19:13:22
Onscene 04/27/14 19:16:13
Closed 04/27/14 20:01:46

Initial Type: COL Initial Alarm Level: Final Alarm Level:
Final Type: COL (COLLISION,NON-PRIORITY) Pri: 2 Dispo: H
Police BLK: SS002 Fire BLK: AG1518 Map Page: 397E-1 Group: SS1 Beat: WEST
Src: 9
Loc: 511 SR 9 NE ,LKS -- STARBUCKS btwn MARKET PL & ENT TO FRONTIER VI (V)

Loc Info: STARBUCKS COFFEE,
Name: TALOVIC, MICHEAL-EMP Addr: Phone: 4253349831

/1858	(SP0373)	ENTRY		,AC, NON INJ, IN PKLOT, WHI SMALL SUV VS GRY TOYT PRIUS VS BLK NISS (NISS IS PARKED AND UNOCC) , IFO LOC IN PKLOT
/1859	(SP0356)	AGCADV		,BCST
/1859		VIEWED		
/1913		DISPER	19N1	#SS115 THOR,OFFICER (ANDREW)
/1916		ONSCNE	19N1	
/1917		ASSTER	19S13	[511 SR 9 NE ,LKS] #SS95 MINER,SGT (ROBERT)
/1920	(SS95)	*ONSCNE	19S13	
/1922	(SP0356)	ASNCAS	19N1	$SS14001019
/2001	(SP0364)	CLEAR	19N1	D/H
/2001		CLEAR	19S13	D/H
/2001		CLOSE	19S13	

SECTOR COLLISION