STATE OF WASHINGTON
POLICE TRAFFIC COLLISION REPORT

1591971

REPORT NO. E342289

INTERSTATE ☐	CITY STREET ☑	FIRE RESULTED ☐	
STATE ROUTE ☐	OTHER ☐	STOLEN VEHICLE ☐	
COUNTY RD ☐	PRIVATE WAY ☐	HIT & RUN INVOLVED ☐	

CASE # 14-01623

LOCAL AGENCY CODING

TOTAL # OF UNITS 02 | OBJECT STRUCK

TRIBAL RESERVATION

DATE OF COLLISION (M M D D Y Y Y Y)	TIME (2400)	COUNTY #	MILES		CITY #
07 - 14 - 2014	1844	31	.	N ☐ S ☐ E ☐ W ☐	IN ☑ OF ☐ 0664

ON (PRIMARY TRAFFIC WAY) INTERSECTION ☐ NON-INTERSECTION ☑

MARKET PL | BLOCK NO. ☑ MILE POST ☐ 9100 .

DISTANCE . MILES ☐ FEET ☐ N ☐ S ☐ E ☐ W ☐ OF (REFERENCE OR CROSS STREET)

UNIT 01 MOTOR VEHICLE ☑ PEDAL-CYCLE ☐ DAMAGE THRESHOLD MET YES ☑ NO ☐ PHONE N: 4253344042

LAST NAME	FIRST NAME	MIDDLE INITIAL
ORTIZ	STEVEN	M

STREET NEW ADDRESS ☐ 8312 5TH ST SE

CITY LAKE STEVENS | ST WA | ZIP 982587373

CDL | RESTRICTIONS B | ENDORSEMENTS

DRIVER'S LICENSE # ORTIZSM048KM | STATE WA | SEX M | D.O.B. MMDDYYYY 05 - 14 - 1996

ON DUTY ☐ | STATUS | AIRBAG 2 | RESTR. 4 | EJECT 1 | HELMET USE | INJURY CLASS 1 | NATURE OF INJURIES

LICENSE PLATE # ADP5783 | STATE WA | VIN# 1FAFP34Z63W314369

TRAILER PLATE # | STATE | TRAILER PLATE # | STATE

VEH. YEAR 2003 | MAKE FORD | MODEL FOC4D | STYLE | VEHICLE TOWED YES ☐ NO ☑ | TOWED BY | GOVT. VEHICLE YES ☐ NO ☑

REGISTERED OWNER INFO. MARIO ORTIZ 8312 5TH ST SE LAKE STEVENS WA 98258

LIABILITY INSURANCE IN EFFECT ☑ | INSURANCE CO & POLICY # PROGRESSIVE 44224757-1

VEHICLE LEGALLY STANDING YES ☐ NO ☐ | CITATION # | CHARGE

VEHICLE NO. 1 SHADE IN DAMAGED AREA — 9 TOP, 10 BOTTOM

UNIT 02 MOTOR VEHICLE ☑ PEDAL-CYCLE ☐ PEDESTRIAN ☐ PROPERTY OWNER ☐ DAMAGE THRESHOLD MET YES ☑ NO ☐ PHONE D: 4253871543

LAST NAME	FIRST NAME	MIDDLE INITIAL
BRADY JR	DAVID	M

STREET NEW ADDRESS ☐ 16507 26TH DR SE

CITY BOTHELL | ST WA | ZIP 980126087

CDL | RESTRICTIONS | ENDORSEMENTS L

DRIVER'S LICENSE # BRADYDM248RA | STATE WA | SEX M | D.O.B. MMDDYYYY 12 - 01 - 1976

ON DUTY ☐ | STATUS | AIRBAG 2 | RESTR. 4 | EJECT 1 | HELMET USE | INJURY CLASS 1 | NATURE OF INJURIES

LICENSE PLATE # AOZ9177 | STATE WA | VIN# JM3TB3DV9D0408671

TRAILER PLATE # | STATE | TRAILER PLATE # | STATE

VEH. YEAR 2013 | MAKE MAZD | MODEL CX-9 | STYLE | VEHICLE TOWED YES ☐ NO ☑ | TOWED BY | GOVT. VEHICLE YES ☐ NO ☑

REGISTERED OWNER INFO. CARMEN BRADY 11108 CHENNAULT BEACH RD MUKILTEO WA 98275

LIABILITY INSURANCE IN EFFECT ☑ | INSURANCE CO & POLICY # LIBERTY MUTUAL A02-268-683429-40 3 1

VEHICLE LEGALLY STANDING YES ☐ NO ☐ | CITATION # | CHARGE

VEHICLE NO. 2 SHADE IN DAMAGED AREA — 9 TOP, 10 BOTTOM

OFFICER'S NAME (PRINT) DENNIS IRWIN | BADGE OR ID # 105 | AGENCY WA0311900

STATE OF WASHINGTON
POLICE TRAFFIC
COLLISION REPORT

1591972

CORRECTION

REPORT NO. E342289

CASE # 14-01623

ADDITIONAL PERSONS INVOLVED (PASSENGERS AND/OR WITNESSES ONLY)

NAME (LAST, FIRST, MIDDLE INITIAL)	CHESNEY ASHLEY K
ADDRESS & PHONE #	14108 NE 39TH ST VANCOUVER WA 986826960 3608307566
SEX	F
D.O.B. MMDDYYYY	05 - 11 - 1996
PASSENGER ☑ WITNESS ☐	
UNIT #	1
SEAT POS.	3
AIRBAG	2
RESTR.	4
EJECT	1
HELMET USE	
INJURY CLASS	1
NATURE OF INJURIES	

NAME (LAST, FIRST, MIDDLE INITIAL)	ORTIZ ERIK J
ADDRESS & PHONE #	8312 5TH ST SE LAKE STEVENS WA 98258 4253344042
SEX	U
D.O.B. MMDDYYYY	12 - 04 - 1999
PASSENGER ☑ WITNESS ☐	
UNIT #	1
SEAT POS.	6
AIRBAG	2
RESTR.	4
EJECT	1
HELMET USE	
INJURY CLASS	1
NATURE OF INJURIES	

NAME (LAST, FIRST, MIDDLE INITIAL)	BRADY KAYLA D
ADDRESS & PHONE #	16507 26TH DR SE LAKE STEVENS WA 98258
SEX	F
D.O.B. MMDDYYYY	06 - 23 - 2005
PASSENGER ☑ WITNESS ☐	
UNIT #	2
SEAT POS.	9
AIRBAG	2
RESTR.	8
EJECT	1
HELMET USE	
INJURY CLASS	1
NATURE OF INJURIES	

NARRATIVE

UNIT #1 WAS EXITING THE PARKING LOT OF ALBERTSON'S AND TURNING EASTBOUND ONTO THE 9200 BLOCK OF MARKET PLACE. UNIT #1 FAILED TO NOTICE UNIT #2 WAS TRAVELING WESTBOUND ON MARKET PLACE AND STRUCK UNIT #2

I CERTIFY (DECLARE) UNDER PENALTY OF PERJURY UNDER THE LAWS OF THE STATE OF WASHINGTON THAT THE FOREGOING IS TRUE AND CORRECT. (RCW 9A.72.085)

DENNIS IRWIN		07-16-14 01:31 AM	
INVESTIGATING OFFICER'S SIGNATURE	UNIT OR DIST. DET	DATED	PLACE SIGNED

APPROVED BY BOB SUMMERS 079	DATE 7/18/2014 11:44:42 AM

BADGE OR ID #	105	ORI #	WA0311900	TIME POLICE DISPATCHED	6:47 PM	TIME POLICE ARRIVED	6:51 PM

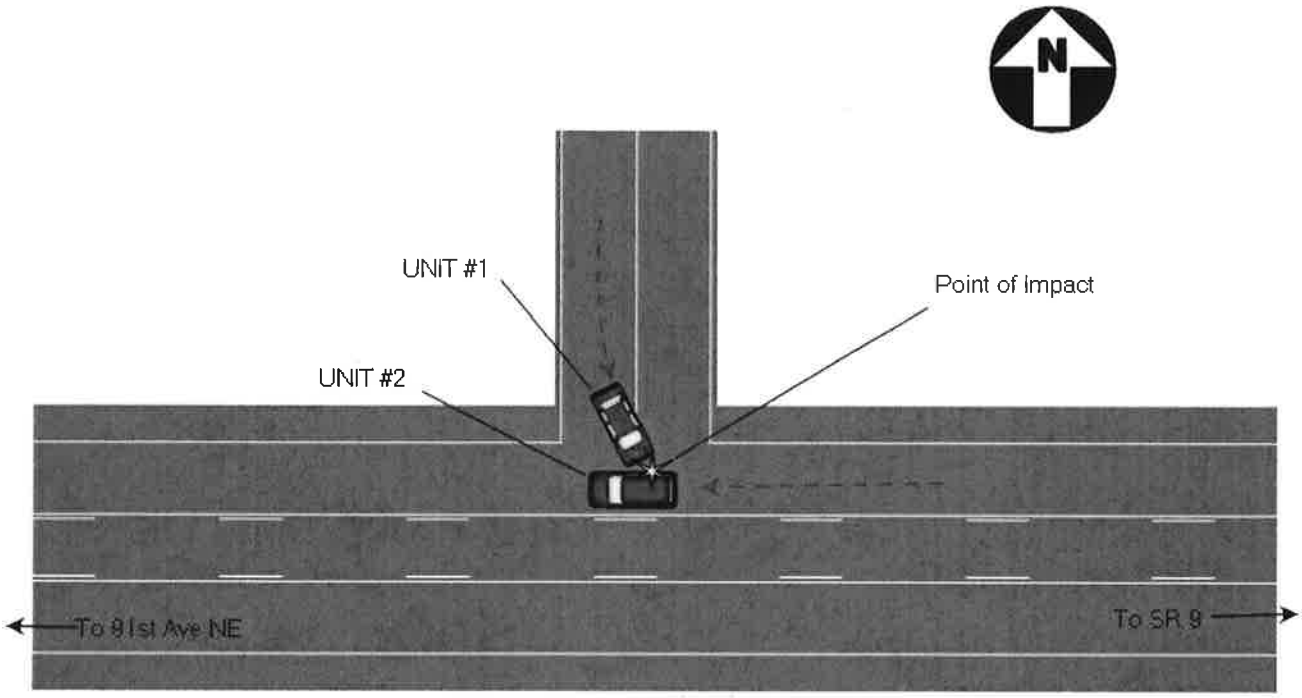

9200 BLOCK OF MARKET PLACE

25MPH

** not to scale **

14-01623

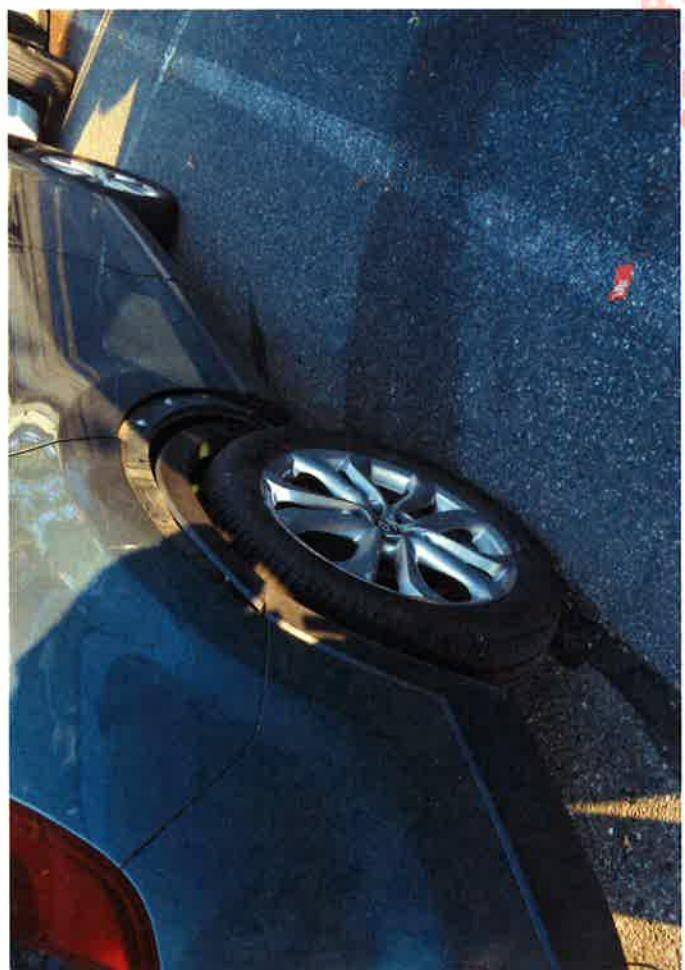

ORIGINAL

1/3

WASHINGTON
ADP5783
focus
SE

DOUG'S
A0Z9177
LYNNWOOD mazda

DOUG'S
WASHINGTON
A0Z9177
LYNNWOOD mazda

ORIGINAL

14-01623

LSPD ORIGINAL

3/3

Incident History for: #SS14013668
Case Numbers: $SS14001623

Entered	07/14/14	18:46:41	BY SPSC40 SP0380
Dispatched	07/14/14	18:47:10	BY SPDP17 SP0326
Enroute	07/14/14	18:47:10	
Onscene	07/14/14	18:51:50	
Closed	07/14/14	19:35:59	

Initial Type: COL Initial Alarm Level: Final Alarm Level:
Final Type: COL (COLLISION,NON-PRIORITY) Pri: 2 Dispo: H
Police BLK: SS002 Fire BLK: AG1518 Map Page: 397E-1 Group: SS1 Beat: WEST
Src: T
Loc: 91 AV NE/MARKET PL ,LKS (V)

Loc Info: PLOT ALBERTSONS
Name: WSP Addr: Phone:

/1846	(SP0380)	ENTRY		,NON INJ COL - BLU MAZD CX 9 VS SIL FORD FOCUS
/1847	(SP0326)	DISPER	19N2	#SS105 IRWIN,OFFICER (DENNIS)
/1851	(SS105)	*ONSCNE	19N2	
/1855	(SP0326)	ASNCAS	19N2	$SS14001623
/1934	(SS105)	REMINQ	19N2	MDTVEH,A43677Z,,WA,,,,,,,,,,,
/1935	(SP0166)	$PREMPT	19N2	
/1935		CLOSE	19N2	

LSPD ORIGINAL