STATE OF WASHINGTON
POLICE TRAFFIC
COLLISION REPORT

1591971

REPORT NO. E388634

INTERSTATE ☐	CITY STREET ☐	FIRE RESULTED ☐	
STATE ROUTE ☑	OTHER ☐	STOLEN VEHICLE ☐	
COUNTY RD ☐	PRIVATE WAY ☐	HIT & RUN INVOLVED ☐	

CASE # 14-03258

LOCAL AGENCY CODING

TOTAL # OF UNITS 02 | OBJECT STRUCK

TRIBAL RESERVATION

DATE OF COLLISION (M M D D Y Y Y Y) 12 - 30 - 2014 | TIME (2400) 1855 | COUNTY # 31 | MILES N ☐ S ☐ E ☐ W ☐ | IN ☑ OF ☐ CITY # 0664

ON (PRIMARY TRAFFIC WAY) STATE ROUTE 92 | INTERSECTION ☑ NON-INTERSECTION ☐ | BLOCK NO. ☐ MILE POST ☐

DISTANCE MILES ☐ FEET ☐ N ☐ S ☐ E ☐ W ☐ OF (REFERENCE OR CROSS STREET) GRADE ROAD

UNIT 01

MOTOR VEHICLE ☑ PEDAL-CYCLE ☐ | DAMAGE THRESHOLD MET YES ☑ NO ☐ | PHONE

LAST NAME ELSTON | FIRST NAME CARINA | MIDDLE INITIAL D

STREET NEW ADDRESS ☐ 14306 44TH STREET NE

CITY LAKE STEVENS | ST WA | ZIP 98258

CDL | RESTRICTIONS | ENDORSEMENTS

DRIVER'S LICENSE # ELSTOCD056MP | STATE WA | SEX F | D.O.B. MMDDYYYY 07 - 17 - 1995

ON DUTY ☐ | STATUS | AIRBAG 1 | RESTR. 9 | EJECT 1 | HELMET USE | INJURY CLASS 7 | NATURE OF INJURIES BRUISES

LICENSE PLATE # B50153Z | STATE WA | VIN# JT4RN56S5F0091581

TRAILER PLATE # | STATE | TRAILER PLATE # | STATE

VEH. YEAR 1985 | MAKE TOYT | MODEL EXTRA | STYLE PC | VEHICLE TOWED YES ☐ NO ☑ | TOWED BY | GOVT. VEHICLE YES ☐ NO ☑

REGISTERED OWNER INFO. OWNED BY DRIVER

LIABILITY INSURANCE IN EFFECT ☑ | INSURANCE CO & POLICY # 21ST CENTURY 21710506

VEHICLE LEGALLY STANDING YES ☐ NO ☐ | CITATION # | CHARGE

VEHICLE NO. 1
SHADE IN DAMAGED AREA
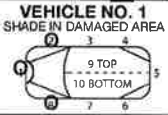

UNIT 02

MOTOR VEHICLE ☑ PEDAL-CYCLE ☐ PEDESTRIAN ☐ PROPERTY OWNER ☐ | DAMAGE THRESHOLD MET YES ☑ NO ☐ | PHONE

LAST NAME METTLER | FIRST NAME MICHAEL | MIDDLE INITIAL R

STREET NEW ADDRESS ☐ 209 116TH AVENUE NE

CITY LAKE STEVENS | ST WA | ZIP 98258

CDL | RESTRICTIONS | ENDORSEMENTS

DRIVER'S LICENSE # METTLMR179OB | STATE WA | SEX M | D.O.B. MMDDYYYY 09 - 02 - 1983

ON DUTY ☐ | STATUS | AIRBAG 2 | RESTR. 9 | EJECT 1 | HELMET USE | INJURY CLASS 1 | NATURE OF INJURIES

LICENSE PLATE # B67535V | STATE WA | VIN# 5TFUW5F1XC246045

TRAILER PLATE # | STATE | TRAILER PLATE # | STATE

VEH. YEAR 2012 | MAKE TOYT | MODEL TUNDRA | STYLE PK | VEHICLE TOWED YES ☐ NO ☑ | TOWED BY | GOVT. VEHICLE YES ☐ NO ☑

REGISTERED OWNER INFO. OWNED BY DRIVER

LIABILITY INSURANCE IN EFFECT ☑ | INSURANCE CO & POLICY # USAA 02066456

VEHICLE LEGALLY STANDING YES ☑ NO ☐ | CITATION # | CHARGE

VEHICLE NO. 2
SHADE IN DAMAGED AREA
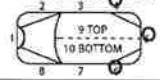

OFFICER'S NAME (PRINT) R. RUTHERFORD | BADGE OR ID # 130 | AGENCY WA0311900

1	1	1	2	1	4			1		5	0	5	0	4	4	1							
1	2	3	1	8	0	1	0	9	1	2	1	2	3	7	9	9	4	4	1	1	1	1	
27	28	29	30	31	32	33	34	35	36	37	38	39	40	41	42								

PART A 3000-345-159 R (7/06)

STATE OF WASHINGTON
POLICE TRAFFIC
COLLISION REPORT

1591972

CORRECTION

REPORT NO. E388634

CASE # 14-03258

ADDITIONAL PERSONS INVOLVED (PASSENGERS AND/OR WITNESSES ONLY)

NAME (LAST, FIRST, MIDDLE INITIAL)																	
ADDRESS & PHONE #												SEX		D.O.B. MMDDYYYY		-	-
PASSENGER ☐ WITNESS ☐	UNIT #		SEAT POS.		AIRBAG		RESTR.		EJECT		HELMET USE		INJURY CLASS		NATURE OF INJURIES		
NAME (LAST, FIRST, MIDDLE INITIAL)																	
ADDRESS & PHONE #												SEX		D.O.B. MMDDYYYY		-	-
PASSENGER ☐ WITNESS ☐	UNIT #		SEAT POS.		AIRBAG		RESTR.		EJECT		HELMET USE		INJURY CLASS		NATURE OF INJURIES		
NAME (LAST, FIRST, MIDDLE INITIAL)																	
ADDRESS & PHONE #												SEX		D.O.B. MMDDYYYY		-	-
PASSENGER ☐ WITNESS ☐	UNIT #		SEAT POS.		AIRBAG		RESTR.		EJECT		HELMET USE		INJURY CLASS		NATURE OF INJURIES		

NARRATIVE

Vehicle 1 and vehicle 2 travelling West bound on SR92 approaching Grade Road. Vehicle 2 stopped to make left turn onto Grade Road. vehicle 1 failed to stop, colliding with rear of vehicle 2. Vehicle 2 driver reported no injury. Driver of Vehicle 1 transported to the hospital by Aid. Driver of vehicle 1 with minor injury and possibly experiencing a panic attack. Vehicle 1 towed by private impound. Vehicle 2 driven from the scene.

I CERTIFY (DECLARE) UNDER PENALTY OF PERJURY UNDER THE LAWS OF THE STATE OF WASHINGTON THAT THE FOREGOING IS TRUE AND CORRECT. (RCW 9A.72.085)

R. RUTHERFORD		12-30-14 08:30 PM	
INVESTIGATING OFFICER'S SIGNATURE	UNIT OR DIST. DET	DATED	PLACE SIGNED

APPROVED BY	DATE
RON BROOKS 013	1/1/2015 2:34:08 PM

BADGE OR ID #	130	ORI #	WA0311900	TIME POLICE DISPATCHED	6:58 PM	TIME POLICE ARRIVED	7:00 PM

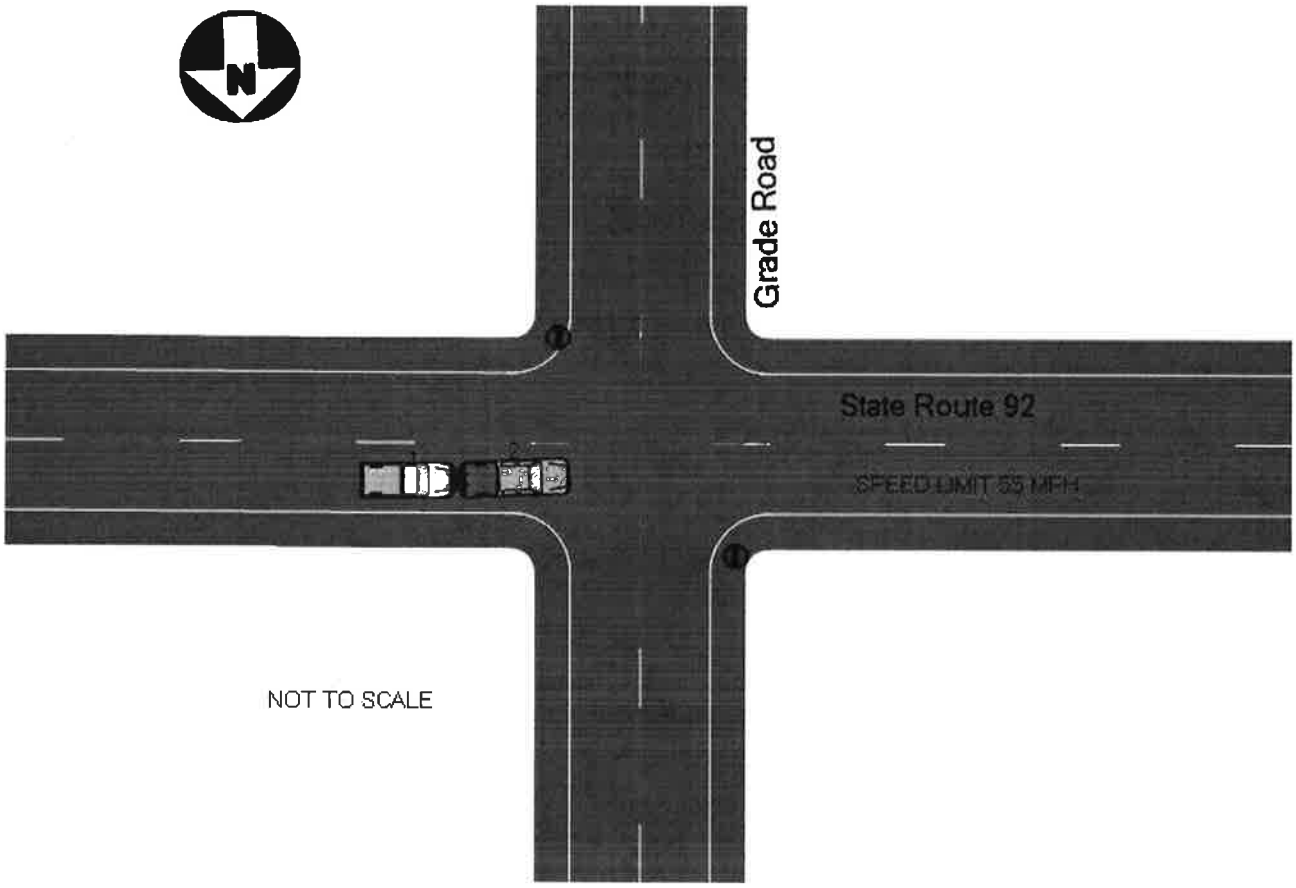
N
Grade Road
State Route 92
SPEED LIMIT 55 MPH
NOT TO SCALE

LAKE STEVENS POLICE EVIDENCE UNIT	Primary Officer/Badge Number: Rutherford #130	Case Number: 14-03258
Type of Crime: ~~Felony / Misdemeanor (Circle)~~*	Type of Case: Collision	Date/Time: 12/30/14

Action Number:
3 - EVIDENCE; 5 - FOUND; 10 - SAFEKEEPING

*Evi will be held until court dispo or when the Statute of Limitations has expired
*Found and Sfkg will be held for 60 days or 60 days past owner notification

Case #

Item #	Item	Brand Name	Storage Location	Disposition
1	CD	Compuxessory		
Action #	Brand/Model/Caliber	(Further Description) Collision Pics		
3	Serial #	Where Found / Weight of Narcotic		

Owner's Name	Address	City	State	Zip	Phone #	Barcode goes here
Owner Signature/Other remarks /additional information/ special instructions						

Item #	Item	Brand Name	Storage Location	Disposition
	Brand/Model/Caliber	(Further Description)		
Action #	Serial #	Where Found / Weight of Narcotic		

Owner's Name	Address	City	State	Zip	Phone #	Barcode goes here
Owner Signature/Other remarks /additional information/ special instructions						

Item #	Item	Brand Name	Storage Location	Disposition
	Brand/Model/Caliber	(Further Description)		
Action #	Serial #	Where Found / Weight of Narcotic		

Owner's Name	Address	City	State	Zip	Phone #	Barcode goes here
Owner Signature/Other remarks /additional information/ special instructions						

Item #	Item	Brand Name	Storage Location	Disposition
	Brand/Model/Caliber	(Further Description)		
Action #	Serial #	Where Found / Weight of Narcotic		

Owner's Name	Address	City	State	Zip	Phone #	Barcode goes here
Owner Signature/Other remarks /additional information/ special instructions						

Item #	Item	Brand Name	Storage Location	Disposition
	Brand/Model/Caliber	(Further Description)		
Action #	Serial #	Where Found / Weight of Narcotic		

Owner's Name	Address	City	State	Zip	Phone #	Barcode goes here
Owner Signature/Other remarks /additional information/ special instructions						

Evidence Control Use Only:

Received by Evidence:	NCIC/WACIC √	Date:	CAD/RMS Checked	ROUTING:
Name: _____ # _____	NCIC/WACIC +	Date:	Owner Letter Sent:	White: Property Room
Date: _____ Time: _____	NCIC/WACIC -	Date:	Owner Letter Sent:	Yellow: Case File

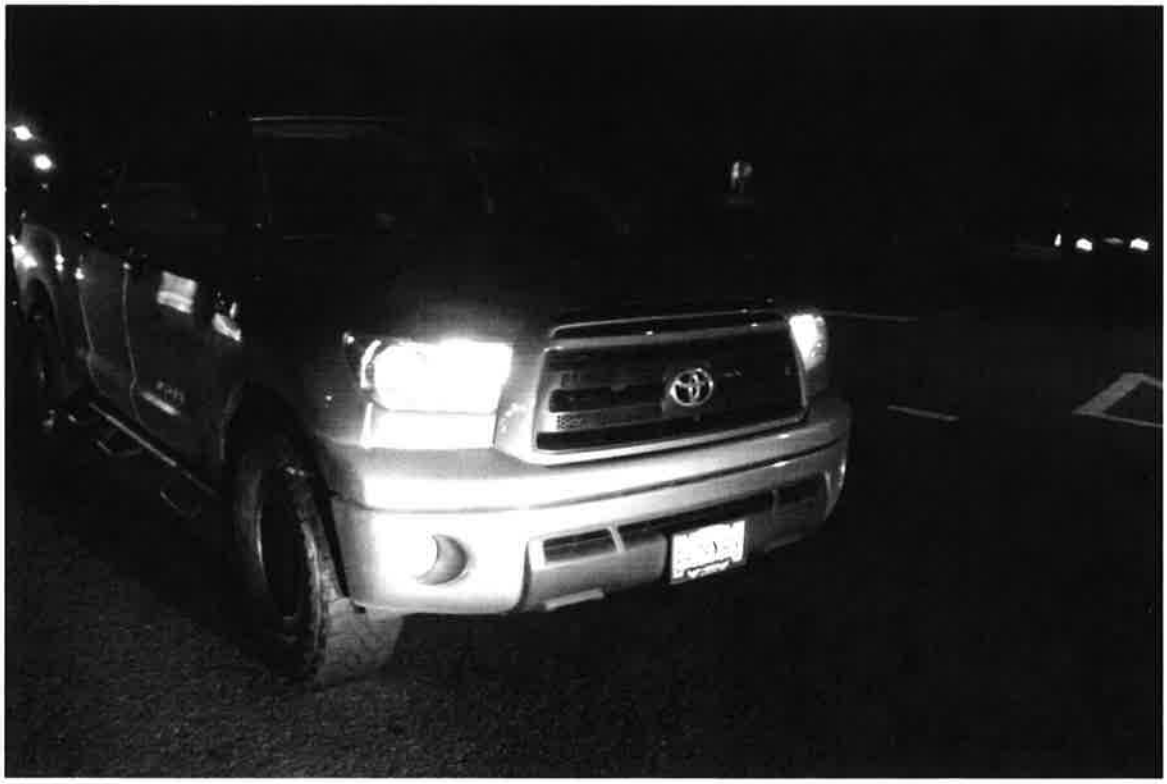

V

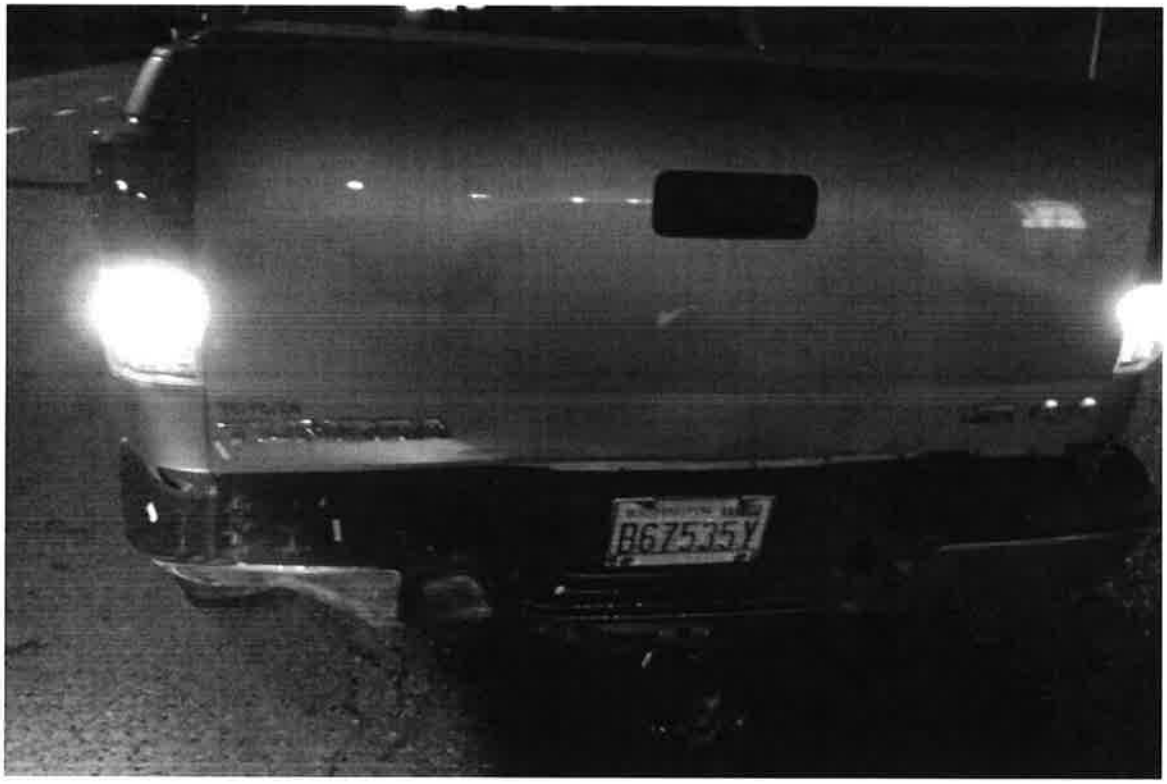
B67535Y

Incident History for: #SS14025940
Case Numbers: $SS14003258
Entered 12/30/14 18:57:58 BY SPDF25 SP0226
Dispatched 12/30/14 18:58:26 BY SPDP17 SP0200
Enroute 12/30/14 18:58:26
Onscene 12/30/14 19:00:56
Closed 12/30/14 19:43:32

Initial Type: COLP Initial Alarm Level: Final Alarm Level:
Final Type: COLP (COLLISION, PRIORITY) Pri: 1 Dispo: H
Police BLK: SS001 Fire BLK: AG1719 Map Page: 377F-4 Group: SS1 Beat: NORT
Src: T
Loc: CALLOW RD/SR 92 ,LKS (V)

Loc Info:
Name: Addr: Phone:

/1857	(SP0226)	ENTRY		,WB LANES, 2 VEHS WITH ONE FEM UNK TYPE INJS, IN FO FROM WSP, NOTHING FUTHE R THEY JUST SAID ITS FOR THE CITY
/1858	(SP0200)	DISPER	19N2	#SS130 RUTHERFORD,OFCR (RICH)
/1858	(SP0345)	ASSTER	19S16	#SS72 AUKERMAN,OFFICER (WAYNE)
/1900		MISC	19S16	,CK'NG GRADE
/1900		NEWLOC	19S16	[GRADE/SR 92]
/1901		ASSTER	19N3	[CALLOW RD/SR 92 ,LKS] #SS132 KILROY,OFFICER (JOSH)
/1902		ONSCNE	19N2	
/1904	(******)	REMINQ	19N2	B50153Z
/1904	(SP0345)	REMINQ	19N2	LIC,19N2,B50153Z,,,
/1904	(******)	REMINQ	19N2	B67535Y
/1904	(SP0345)	REMINQ	19N2	LIC,19N2,B67535Y,,,
/1905		ROTREQ	19N2	TOW 5024 LKS ANGEL TRANSPORT & TOWING 3605680918
/1905		NEWLOC	19N2	[GRADE/SR 92]
/1906		MISC	19N2	,ANGEL TOWING ENROUTE
/1907		ONSCNE	19N3	
/1909	(SS130)	*MISC	19N2	,DRIVER 1. ELSTON, CARINA D, 071795,
/1910		*MISC	19N2	,VEH 2 METTLER, MICHAEL R, 090283, USAA 02066456 5R,
/1910	(SP0345)	MISC	19N3	,BLK'NG WB LANES DIVERTING TO 127
/1918	(SS130)	*MISC	19N2	,21ST CENTURY 21710506 VEH 2
/1921	(SP0345)	ASNCAS	19N2	$SS14003258
/1922	(SS130)	REMINQ	19N2	MDTWANT,,,,,,,WA,ELSTOCD056MP,,,,,,,X,,,,,,
/1926	(SP0345)	MISC	19N2	,PRIVATE IMPOUND NOW, WILL PUT ANGEL BACK AT TOP OF LIST
/1926		MISC	19N2	,REQ EXPEDITE
/1926		MISC	19N2	,ETA 5 MINS
/1927		ROTREQ	19N2	TOWX 5024 LKS ANGEL TRANSPORT & TOWING 3605680918
/1936	(******)	REMINQ	19N2	ABE9381
/1936	(SP0345)	REMINQ	19N2	LIC,19N2,ABE9381,,,
/1936	(******)	REMINQ	19N2	CHAPMAN.BETHANY.A.06211988..
/1936	(SP0345)	REMINQ	19N2	NAME,19N2,CHAPMAN,BETHANY,A,06211988,,
/1943	(SS72)	CLEAR	19S16	
/1943	(SP0345)	CLEAR	19N2	D/H ,ROADWAY CLEAR
/1943		CLEAR	19N3	
/1943		CLOSE	19N3	