STATE OF WASHINGTON
POLICE TRAFFIC
COLLISION REPORT

1591971

REPORT NO. E256240

| | | | |
|---|---|---|---|
| INTERSTATE ☐ | CITY STREET ☐ | FIRE RESULTED ☐ | |
| STATE ROUTE ☑ | OTHER ☐ | STOLEN VEHICLE ☐ | |
| COUNTY RD ☐ | PRIVATE WAY ☐ | HIT & RUN INVOLVED ☐ | |

CASE # 13-01689

LOCAL AGENCY CODING

TOTAL # OF UNITS 02 | OBJECT STRUCK

TRIBAL RESERVATION

DATE OF COLLISION (M M / D D / Y Y Y Y): 07 - 12 - 2013 | TIME (2400): 1650 | COUNTY #: 31 | MILES: . | N ☐ S ☐ E ☐ W ☐ | IN ☑ OF ☐ | CITY #: 0664

ON (PRIMARY TRAFFIC WAY): SR 9 | INTERSECTION ☑ | NON-INTERSECTION ☐ | BLOCK NO. ☑ MILE POST ☐ 9400 .

DISTANCE: . MILES ☐ FEET ☐ N ☐ S ☐ E ☐ W ☐ | OF (REFERENCE OR CROSS STREET): LUNDEEN PARK WAY

## UNIT 01

MOTOR VEHICLE ☑ | PEDAL-CYCLE ☐ | DAMAGE THRESHOLD MET YES ☑ NO ☐ | PHONE D: 4257898113

LAST NAME: WAIT | FIRST NAME: ALEXIS | MIDDLE INITIAL: M

STREET NEW ADDRESS ☐: 2216 PINE ST

CITY: EVERETT | ST: WA | ZIP: 982012557

CDL: | RESTRICTIONS: B | ENDORSEMENTS:

DRIVER'S LICENSE #: WAIT*AM050MJ | STATE: WA | SEX: F | D.O.B. MMDDYYYY: 07 - 11 - 1995

ON DUTY ☐ | STATUS: | AIRBAG: 2 | RESTR.: 4 | EJECT: 1 | HELMET USE: | INJURY CLASS: 1 | NATURE OF INJURIES:

LICENSE PLATE #: 650YPM | STATE: WA | VIN#: 1HGEJ8240YL089579

TRAILER PLATE #: | STATE: | TRAILER PLATE #: | STATE:

VEH. YEAR: 2000 | MAKE: HOND | MODEL: CIVIC | STYLE: 4T | VEHICLE TOWED YES ☐ NO ☑ | TOWED BY: | GOVT. VEHICLE YES ☐ NO ☑

REGISTERED OWNER INFO. DENNIS WAIT 12619 20TH ST NE LAKE STEVENS WA 982581001 D: 4252667266

LIABILITY INSURANCE IN EFFECT ☑ | INSURANCE CO & POLICY #: STATEFARM

VEHICLE LEGALLY STANDING YES ☐ NO ☐ | CITATION #: | CHARGE:

VEHICLE NO. 1 SHADE IN DAMAGED AREA (9 TOP, 10 BOTTOM)

## UNIT 02

MOTOR VEHICLE ☑ | PEDAL-CYCLE ☐ | PEDESTRIAN ☐ | PROPERTY OWNER ☐ | DAMAGE THRESHOLD MET YES ☑ NO ☐ | PHONE D: 4252990581

LAST NAME: JUDD | FIRST NAME: TONYA | MIDDLE INITIAL: R

STREET NEW ADDRESS ☐: 12206 29TH PL NE

CITY: LAKE STEVENS | ST: WA | ZIP: 982588432

CDL: | RESTRICTIONS: | ENDORSEMENTS:

DRIVER'S LICENSE #: JUDD*TR327CM | STATE: WA | SEX: F | D.O.B. MMDDYYYY: 02 - 14 - 1968

ON DUTY ☐ | STATUS: | AIRBAG: 2 | RESTR.: 4 | EJECT: 1 | HELMET USE: 2 | INJURY CLASS: 7 | NATURE OF INJURIES: BACK PAIN

LICENSE PLATE #: AAL5689 | STATE: WA | VIN#: 1G8JU84F33Y539010

TRAILER PLATE #: | STATE: | TRAILER PLATE #: | STATE:

VEH. YEAR: 2003 | MAKE: STRN | MODEL: LW200SW | STYLE: 4T | VEHICLE TOWED YES ☐ NO ☑ | TOWED BY: | GOVT. VEHICLE YES ☐ NO ☑

REGISTERED OWNER INFO. TONYA JUDD 12206 29TH PL NE LAKE STEVENS WA 98258

LIABILITY INSURANCE IN EFFECT ☑ | INSURANCE CO & POLICY #: PEMCO CA0587131

VEHICLE LEGALLY STANDING YES ☐ NO ☐ | CITATION #: | CHARGE:

VEHICLE NO. 2 SHADE IN DAMAGED AREA (9 TOP, 10 BOTTOM)

OFFICER'S NAME (PRINT): RON BROOKS | BADGE OR ID #: 013 | AGENCY: WA0311900

PART A 5000-345-159 R (7/06)

STATE OF WASHINGTON
POLICE TRAFFIC
COLLISION REPORT

1591972

CORRECTION

REPORT NO. E256240

CASE # 13-01689

ADDITIONAL PERSONS INVOLVED (PASSENGERS AND/OR WITNESSES ONLY)

NAME (LAST, FIRST, MIDDLE INITIAL)

ADDRESS & PHONE # | SEX | D.O.B. MMDDYYYY | - | -

PASSENGER ☐ WITNESS ☐ | UNIT # | SEAT POS. | AIRBAG | RESTR. | EJECT | HELMET USE | INJURY CLASS | NATURE OF INJURIES

NAME (LAST, FIRST, MIDDLE INITIAL)

ADDRESS & PHONE # | SEX | D.O.B. MMDDYYYY | - | -

PASSENGER ☐ WITNESS ☐ | UNIT # | SEAT POS. | AIRBAG | RESTR. | EJECT | HELMET USE | INJURY CLASS | NATURE OF INJURIES

NAME (LAST, FIRST, MIDDLE INITIAL)

ADDRESS & PHONE # | SEX | D.O.B. MMDDYYYY | - | -

PASSENGER ☐ WITNESS ☐ | UNIT # | SEAT POS. | AIRBAG | RESTR. | EJECT | HELMET USE | INJURY CLASS | NATURE OF INJURIES

## NARRATIVE

Unit 2 was Northbound on SR 9. Unit 1 entered the intersection on a green light. Unit1 was Westbound on Lundeen Parkway and entered the intersection on a red light to make a right turn onto SR 9 Northbound. Unit 1 struck Unit 2. The driver of Unit 2 complained of some back pain.

I CERTIFY (DECLARE) UNDER PENALTY OF PERJURY UNDER THE LAWS OF THE STATE OF WASHINGTON THAT THE FOREGOING IS TRUE AND CORRECT. (RCW 9A.72.085)

| RON BROOKS | | 07-12-13 06:02 PM | |
|---|---|---|---|
| INVESTIGATING OFFICER'S SIGNATURE | UNIT OR DIST. DET | DATED | PLACE SIGNED |

APPROVED BY: RON BROOKS 013 | DATE: 7/12/2013 6:26:43 PM

| BADGE OR ID # | 013 | ORI # | WA0311900 | TIME POLICE DISPATCHED | 4:52 PM | TIME POLICE ARRIVED | 4:58 PM |
|---|---|---|---|---|---|---|---|

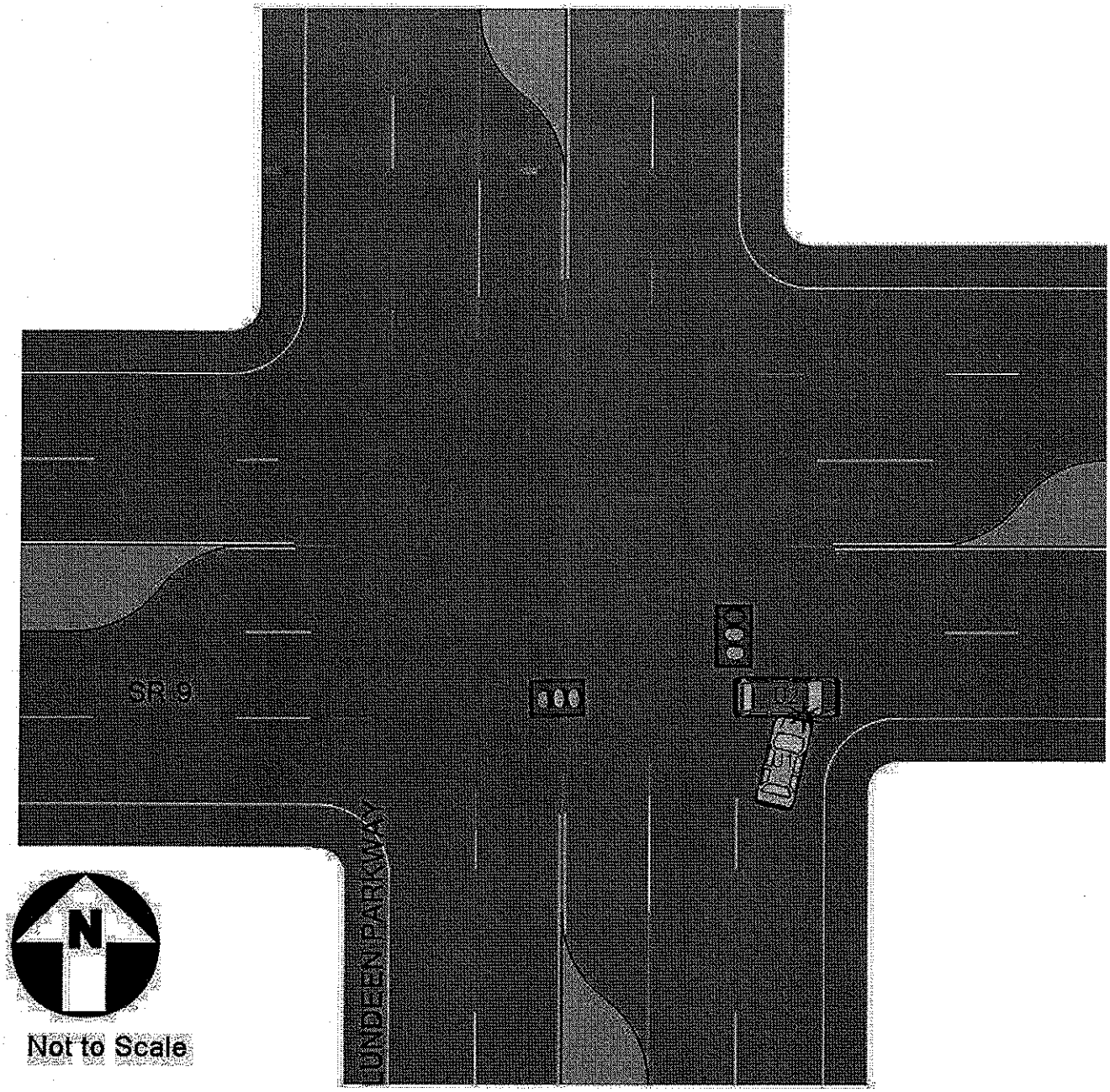
SR 9
LUNDEEN PARKWAY
N
Not to Scale

```
Incident History for: #SS13015622  Xref: #AC12001968
Case Numbers: $SS13001689
Entered       07/12/13  16:50:51  BY SPCT05 SP0318
Dispatched    07/12/13  16:52:05  BY SPDP17 SP0200
Enroute       07/12/13  16:52:05
Onscene       07/12/13  17:00:50
Closed        07/12/13  17:32:04

Initial Type: ACC     Initial Alarm Level:     Final Alarm Level:
Final   Type: ACC    (ACCIDENT,NON-INJURY OR UNKNOWN) Pri: 2 Dispo: H
Police BLK:  SS002  Fire BLK:  AG1618  Map Page: 377E-6 Group: SS1  Beat: WEST
Src:  T
Loc: LUNDEEN PARK WY/SR 9 NE ,LKS    (V)

Loc Info: ON SR 9
Name: TONYA JUDDS             Addr:                          Phone: 4252990581

/1650  (SP0318)  ENTRY          ,CC, 2 VEH ACC, NON INJ, NON BLKG, SIL HONDA L/U
                                NK VS TAN SATRUN
/1652  (SP0200)  AGCADV         ,BOLOD
/1652            DISPER  SS1910  #SS13   BROOKS,SGT (RON)
/1659            ASSTER  SS1933 [LUNDEEN PARK WY/SR 9 NE ,LKS]
                                 #SS102  PLANALP,OFFICER (DANIEL)
/1700            ONSCNE  SS1910
/1702            CROSS          #AC12001968
/1709            ONSCNE  SS1933
/1711            ASNCAS  SS1910 $SS13001689
/1726  (SS102 )  REMINQ  SS1933 MDTVEH,AMV1466,,WA,,,,,,,,,,
/1726            CLEAR   SS1933
/1732  (SP0213)  CLEAR   SS1910 D/H
/1732            CLOSE   SS1910
```