

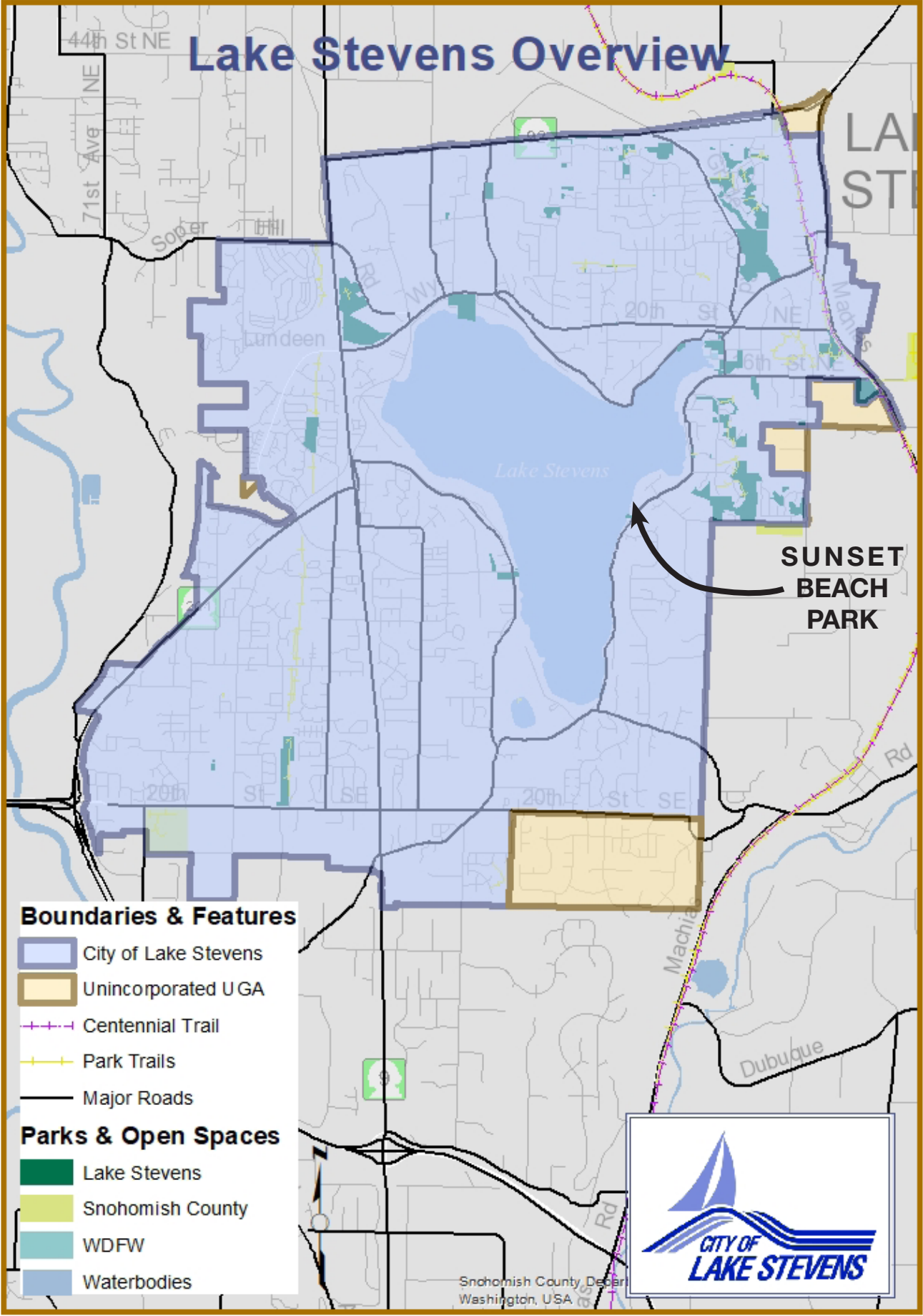

Sunset Beach Park

Public Open House | July 21, 2022





EXISTING SHORELINE



EXISTING CONCRETE STAIRCASE



EXISTING GRAVEL ENTRANCE AREA



EXISTING ROCKERY AND FENCE ON SOUTH



EXISTING DOCK

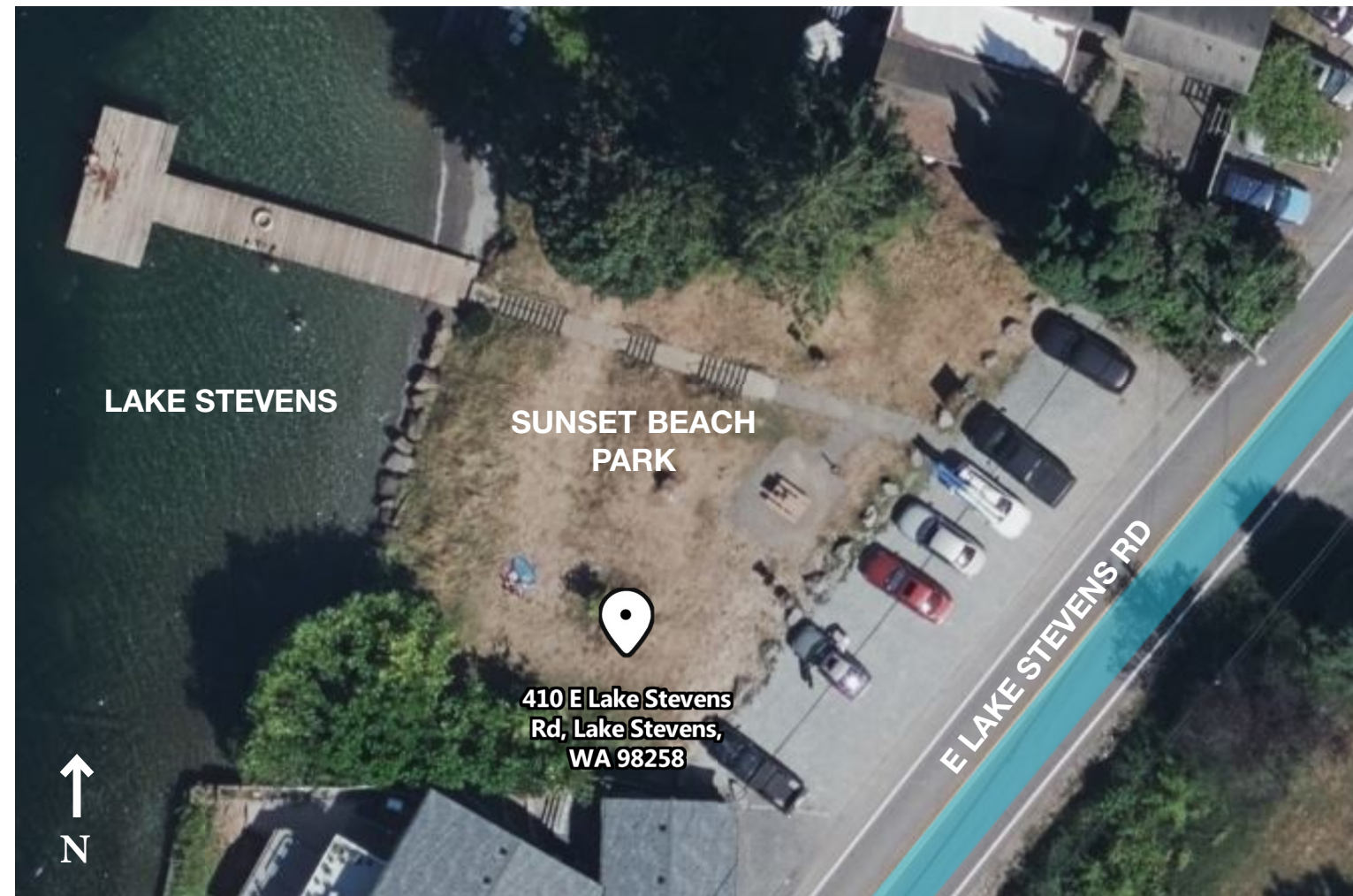

LAKE STEVENS

SUNSET BEACH PARK

410 E Lake Stevens
Rd, Lake Stevens,
WA 98258



E LAKE STEVENS RD



EXISTING PICNIC TABLE



EXISTING PARKING & ROADWAY AT SOUTH

Redevelopment plans will include:

Conceptual plan for refinement, which will be carried through final design and construction

- Preliminary environmental and engineering review for potential beach expansion on the north section
- Shoreline stabilization on the section north of the dock to the northern property line
- Restoration landscaping
- LID/raingarden
- Structural review of dock and recommendations for maintenance & improvements
- ADA review & recommendations for improved access to the dock
- Improved parking area
- Site amenities: privacy screening or wall for portable restrooms, garbage/recycle receptacles, small picnic shade/shelter, picnic tables or benches and park signage

What is not included:

- Final design for potential beach expansion at south side
- Playground amenities
- Irrigation
- Site utility improvements such as water, power and stormwater facilities
- Sidewalk and roadway infrastructure improvement leading up to park for traffic calming, signing, access

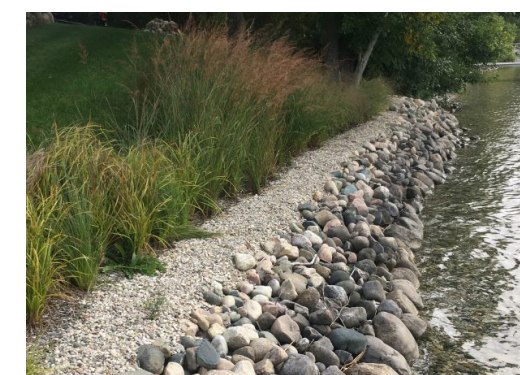
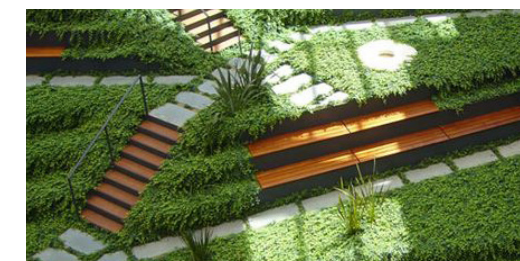
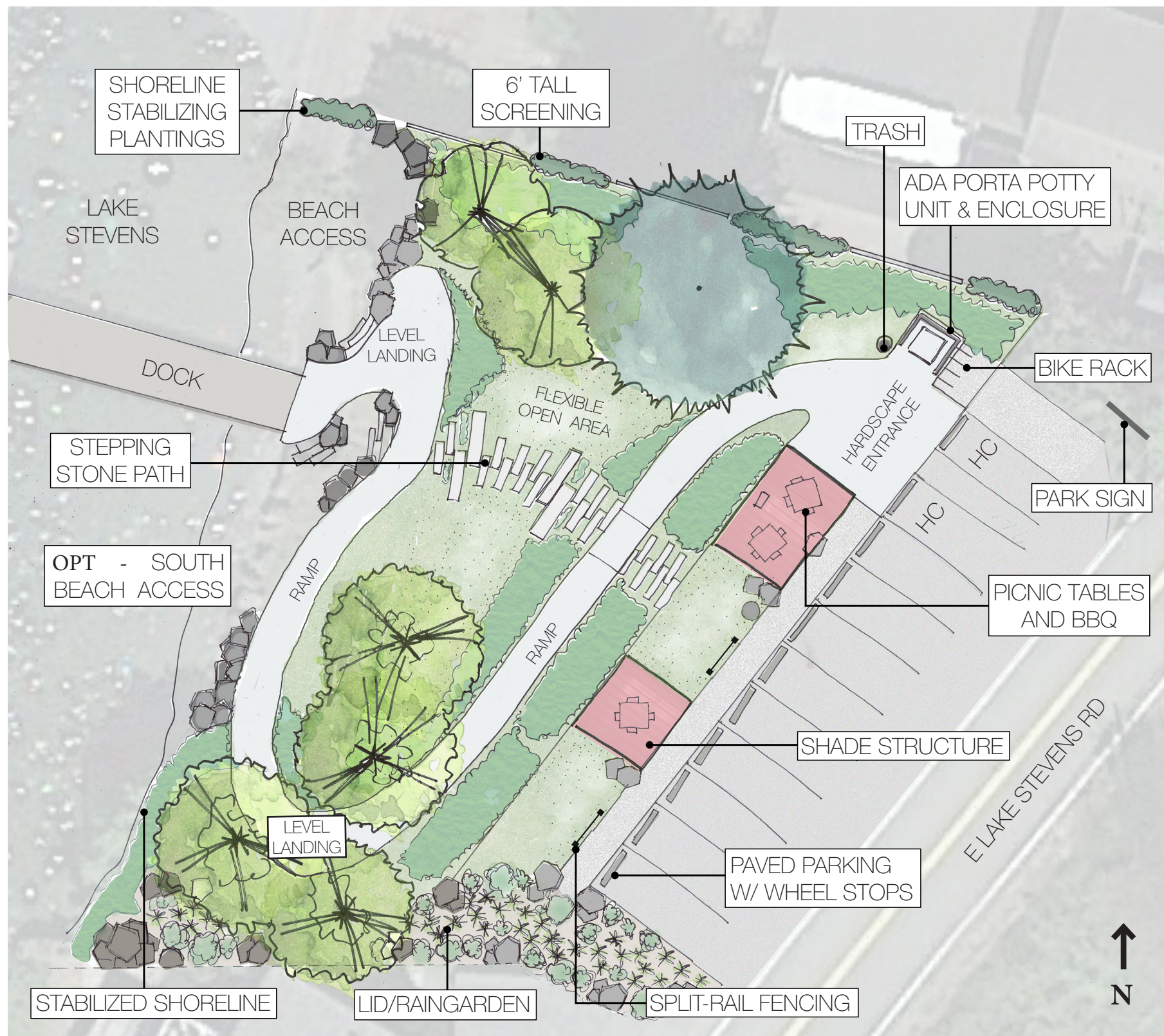

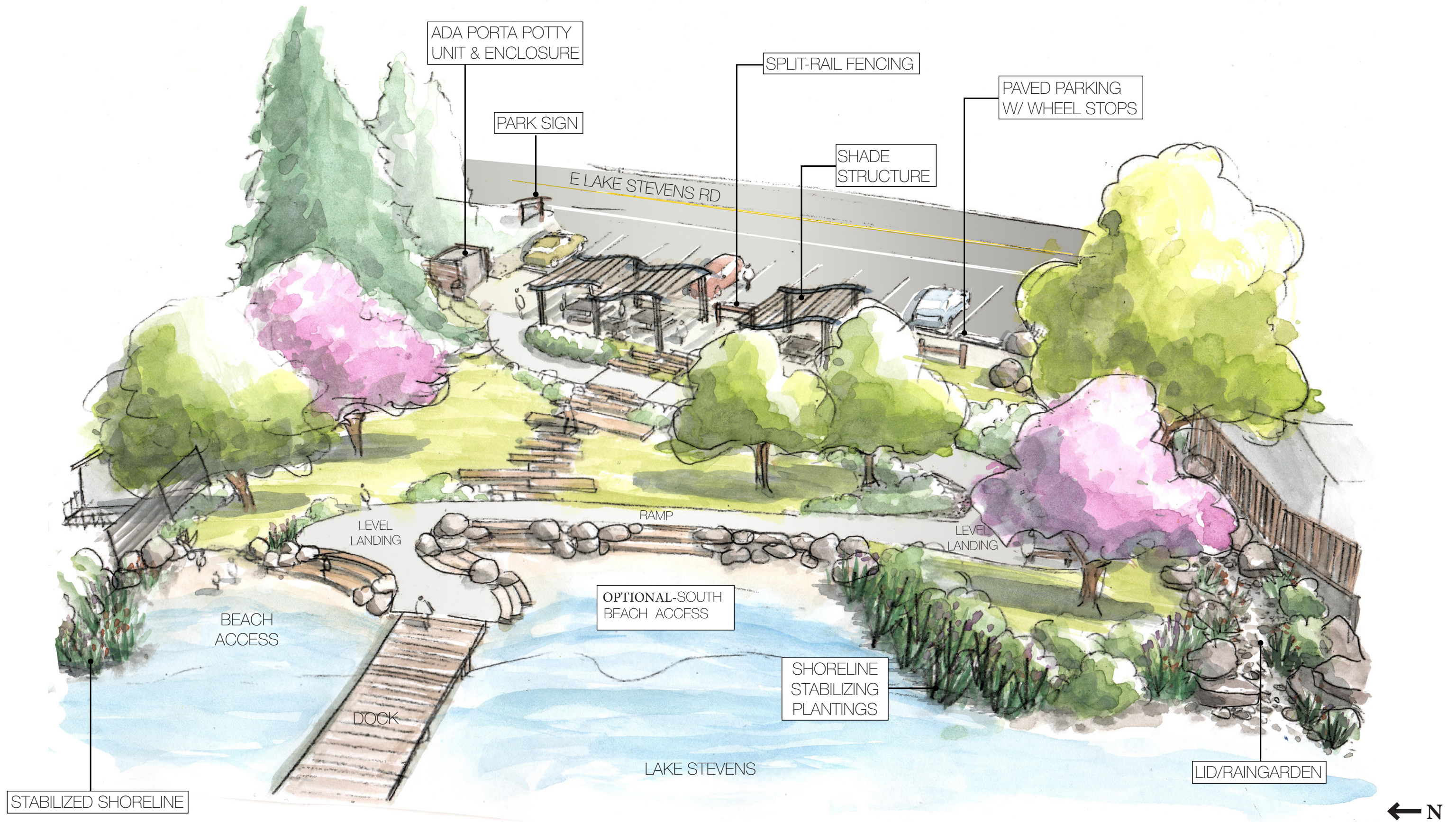



OPTION 1

- ADA compliance at facilities on top of the park
- Non-ADA compliant ramp through park (10-12% ramp grade w/ landings at top, middle and bottom)

OPTION 2

- ADA compliant ramp path to the mid-slope to the landing area
- Middle landing with nice overlook and larger paved area for closer interaction and viewing of the water
- From middle landing down, steps continue the path at a 12% grade down to the dock

OPTION 3

- No ramp path
- Graded areas to sit and relax throughout the hillside, accessible by steps or through lawn areas

Note: Other parks throughout the City currently have accessible access to the beach front.

SHARE YOUR THOUGHTS!

Visit the City's Website for Sunset Park Updates

<https://lakestevenswa.gov>

For all inquiries and ideas **reach out** to:

Jill Meis, Parks Planning & Development Coordinator

phone: 425-622-9431

email: jmeis@lakestevenswa.gov